WEATHER FORECASTS

Victoria and Vicinity—Light to moderate winds, continued fine and warmer.

Vancouver and Vicinity—Light to moderate winds, continued fine and warmer.

The Daily Colonist.

(ESTABLISHED 1858)

COLONIST TELEPHONES

Business Office 11
Circulation 12
Job Printing 197
Editorial Rooms 80
Editor 2111

NO. 192—SIXTY-SIXTH YEAR | VICTORIA, BRITISH COLUMBIA, WEDNESDAY, JULY 23, 1924 | SIXTEEN PAGES

SURVIVORS TELL DRAMATIC TALES

Five Hundred and Twenty-Eight Rescued From Liner's Lifeboats After Collision With Tanker

HIGH PRAISE FOR CALM OF WOMEN AND CHILDREN

Girl Powders Nose as She Clambers Into Lifeboat—Three Killed When Steel Crashes Into Hull

NEW YORK, July 22.—Five hundred and twenty-eight women and children, passengers on the Eastern Steamship Company's sound liner Boston, which was rammed by the tanker Swift Arrow last night off Point Judith, arrived today with dramatic stories of their rescue at sea in a dense fog.

Four hundred and eighty were landed by the Priscilla and the others by the Providence, both of the Fall River Line, which picked them up from crowded lifeboats some time after the crash. A few were slightly injured.

The passengers, many of whom were without shoes or stockings, seemed to take their experience cheerfully.

Several persons on the Boston said they had narrow escapes, but probably none came nearer death than S. K. Paige, jr., of Winchester, Mass. Mr. Paige was awakened when the bow of the Swift Arrow crashed into his stateroom and stopped against the side of his bunk. Other passengers chopped him out with axes. He was slightly hurt.

Every man who had been on the Boston had praise for the calm, almost casual, behavior of the women passengers, none of whom, it is said, lost her self possession. One young woman was observed powdering her nose before she climbed over the ship's side into a lifeboat. Another party danced to phonograph music while waiting to be taken off.

Three Killed

NEWPORT, R.I., July 22.—The fact that three persons were killed and one fatally injured in the collision between the oil tanker Swift Arrow and the Eastern Steamship liner Boston off Point Judith late last night was definitely established today. The bodies of a woman and two unidentified men were brought here on the Boston, when she was towed into the harbor and beached. Charles I. Copeland, of Brookline, Mass., rushed into port on the coastguard cutter Acushnet, died later at a hospital. The woman's body was identified by a brother as that of Mrs. Rose Green, five weeks' bride of Oscar Green, of Brooklyn.

Mr. Green, slightly injured, was among the survivors landed at Fall River. Later he went to Boston. He was separated from his wife after their stateroom was crushed in.

PROPOSES CLEAN-UP OF VANCOUVER CITY

Mr. Robert MacPherson Appointed to Police Commission and Will See Laws Are Enforced

VANCOUVER, July 22.—A clean-up of certain undesirable features in Vancouver is the policy of Robert MacPherson, who has been appointed to the police commission in place of Thomas Harnett.

Strict observance of the law and a clean-up campaign against blind pigs, gambling joints, bootleggers and all disreputable persons is the policy for the success of which the new commissioner will strive as soon as he takes up his official duties, he announced when notified of his election.

"I understand that Vancouver has been running pretty wide open. Such places as have been permitted to flourish in this city must be closed. They are against the law, and that is all there is to it. There will be no winking at violations of the law if I can help it," he said.

No Claimant for $7,000

ST. CATHARINES, Ont., July 22.—A wallet containing $1,000 in cash and $6,000 in cheques, which was found yesterday in the provincial highway just west of St. Catharines, has not yet been claimed, and the theory is held that it may have been dropped by a bootlegger returning from delivering a "cargo" across the line.

Riveter Falls to Death

NIAGARA FALLS, Ont., July 22.—While driving rivets at the extreme height and edge of the M.C.R. bridge today, John Strom, 37, missed a stroke and, losing his balance, fell to his death 200 feet below.

ROCKEFELLER'S OLD HOME IS DESTROYED

Auburn Convicts Aid in Futile Attempt to Save Homestead of Standard Oil Magnate

AUBURN, N. Y., July 22.—The old John D. Rockefeller home on the Auburn Road, four miles north of Moravia, was burned after a futile battle in which convicts from Auburn prison tried to save the building. Mr. Rockefeller held the place in deep sentimental regard, faithfully visiting it every year. It was here as a boy of nine that he engaged in his first business venture—the raising of a flock of turkeys.

SENATOR J. D. REID

Who had warm exchanges with Senator Dandurand, Government leader, in paring down proposed C.N.R. branch lines expenditures by about $12,000,000.

Major MacLaren Hops Off From Uruppu Island

TOKIO, July 23.—A. Stuart MacLaren, the British aviator, and his companions, who are on an around-the-world flight, hopped off from Takoian Bay, Uruppu Island, Kuriles, at 7:40 this morning for Murakimi Bay. Murakimi Bay is not shown on available maps of the Kuriles Islands. MacLaren's destination when he left Yetorofu Island and was forced down at Uruppu Island last week was Paramashiru Island, Kuriles.

NEW BROOMS SWEEP CLEAN RIGHT AWAY

MR. WOODWARD WINS OUT IN VANCOUVER APPOINTMENT

Mr. Robert McPherson Will Succeed Mr. Thomas Harnett as Police Commissioner

Mr. Robert McPherson, Vancouver builder and old-time member of the Legislature for the Terminal City, was yesterday appointed by order-in-council as police commissioner there to succeed Mr. Thomas Harnett, resigned.

Mr. McPherson was the nominee of Mr. Charles Woodward, Liberal member-elect for Vancouver, and back of the announcement that Mr. McPherson had been appointed to the vacant post is the fact that Mr. Woodward and his friends in Vancouver have drawn first blood in their struggle with the old Liberal party machine and with its chief, Mr. J. W. deB. Farris, K.C., who was defeated for the House at the recent election.

Former House Member

Three names were submitted by Attorney-General Manson to the Vancouver members-elect, one of which was Mr. McPherson's, it was learned in the Parliament Buildings yesterday. The Vancouver members supported Mr. Woodward and insisted on Mr. McPherson's appointment.

Mr. McPherson is an old-time Vancouver man and is well known in the public and business life of the city. He has been a resident of Vancouver for the last forty years, and for ten years represented the city in the Legislature as a Liberal-Labor member. He was an alderman of the city in its early days, and was also for a time a member of the hospital board. He is 65 years old, a Scot by birth, and a builder by trade.

Victory for New Brooms

Mr. McPherson's appointment is a victory not only for Mr. Woodward and the new Liberal members for Vancouver, but also for The Vancouver Province, which advocated the defeat of Mrs. Mary Ellen Smith, Mr. Farris and Captain Ian Mackenzie in the recent election, on the score of their alleged action in forcing the appointment of Mr. Thomas Harnett, whose resignation was called for immediately after the election.

The appointment was widely interpreted yesterday as an indication that the Government is sensitive to the new conditions created by the election of new men to the Legislature on the Liberal side; and that some of these, notably Mr. Woodward, intend to insist on a general house-cleaning of Provincial Liberalism, especially with regard to administrative appointees of the old regime.

COMMUNISTS START PACIFIST AGITATION

Toronto Gathering of Party Decides Campaign Against War and "Delusions of Patriotism"

TORONTO, July 22.—The ways and means to wage war on war were considered at an anti-war and militarism gathering here last night. It was not a gathering of pacifists in the accepted sense of the word.

They believe that another great war is inevitable, and they intend to do all in their power to reveal the real cause of this war, so that the people, in the war time will be free from what they call the illusion of patriotism. The meeting was sponsored by the Communist Party of Canada, but two delegates from the Trades and Labor Council attended, and there were delegates from the Women's Labor League and from the Young Communist Party of Canada.

The week of July 27 to August 4 will be a demonstration against war. There will be a house to house distribution of manifestos and denouncements of imperialism, pointing to the economic sins of war. Next Saturday afternoon there will be a demonstration in Queen's Park against war.

EXPECT CONTEST IN NOVEMBER

Ottawa Opposition Looks for Federal General Election This Fall, Says Senator Crowe

PREMIER'S THREAT TO RED CHAMBER SIGNIFICANT

Reform of Upper House Would Constitute Liberal Appeal to People, Says Just Returned Member

VANCOUVER, July 22. — That there will be a general Federal election in November is the opinion generally held by the Opposition at Ottawa, according to Senator S. J. Crowe, who has returned from the East. The Senators construe Premier King's attack on the Senate and his threatened legislation to amend its composition as designed to help the Liberals during the forthcoming election.

"None knows better than Premier King that he cannot carry out his threat in regard to the Senate," said Senator Crowe. "Under the B.N.A. Act, the only body which can carry that out is the Senate itself, and while no doubt the Senate will favor certain changes it will not stand for a curtailment of its powers. The Senate was originally formed to protect minorities, look after freak legislation and generally safeguard the interests of the country.

Saved the Country Millions

"At the session just closed it saved the country millions of dollars by curtailments of expenses that Canada could not afford at present. The branch railway bills, of which so much has been heard, were considered solely on their merits."

Senator Crowe declared that the House of Commons, after considering the pensions committee report for four months, expected the Senate to dispose of it in forty-eight hours before Parliament prorogued. The committee of the Senate, composed of both Conservatives and Liberals, and assisted by department heads, went into the matter in the short time at its disposal, he said, and returned the bill to the House with certain amendments, giving a year to try them out, when further changes to meet any requirements may be made.

Senator J. D. Taylor, of New Westminster; Senator G. H. Barnard, of Victoria, and Senator R. H. Green, of the Kootenays returned to the Coast with Senator Crowe.

RUSSIAN MUSICIANS CHECKED BY OFFICER

Kudon Family's Engagement at the Capitol Ceases on Instructions From Immigration Agent

Patrons of the Capitol Theatre yesterday were disappointed to discover that the talented Russian family which was advertised to appear there all this week in a short musical programme had been withdrawn owing to instructions from Mr. S. N. Reid, agent of immigration here. The Kudons, therefore, will not play again unless the authorities at Ottawa give their sanction.

The case is to come before the board of inquiry, which meets this morning at the immigration station. The Kudon family, consisting of father and mother, two daughters of seventeen and fifteen respectively, and a boy of twelve, left Russia about a year ago, and until they sailed for this continent, with the intention of taking up residence in the United States, had been living in Shanghai. Owing to the United States quota of immigrants from Russia having been reached some time ago, that country has refused this family permission to enter. Detained in Victoria pending the result of an application for admission to Canada, the family found friends who, when they discovered the highly talented character of the children, eagerly intervened on their behalf. Their engagement for a week at the Capitol Theatre was the result, and it was thought that by demonstrating their unique abilities as musicians they would prove their desirability as citizens. The step is regarded by the authorities as illegal, however.

Questioned last evening concerning the matter, Mr. Reid, agent of immigration, stated that the Kudons were not yet legally in this country. They could not, therefore, take positions where their services were being paid for, this being a privilege accorded only to those who are "legally landed." "No permission has as yet been given these young artists to take part in any professional performance," Mr. Reid noted. He had therefore had to order their withdrawal from the Capitol. Should they choose to appeal their case to Ottawa, the result might be quite favorable to them. But in the meantime they were subject to the usual regulations in such matters.

President Coolidge Will Restrict Campaign Work

WASHINGTON, July 22.—Participation by President Coolidge in the national campaign is expected to be limited to less than a dozen speeches and to involve no extended campaign tour. This announcement was made today at the White House. Some of the addresses probably will be made by radio from Washington, but it is still the plan for the President to deliver several out-of-town addresses after September 1.

VISITING NEWFOUNDLAND

Earl Haig, Commander-in-Chief of the British armies in France during the war, is in Newfoundland. He made the trip to unveil the ancient colony's war memorial at St. John's.

U.S. STEEL ORDERED TO CHANGE SYSTEM

FEDERAL TRADE COMMISSION DECLARES METHODS UNFAIR

Pittsburgh Differential Costs Western Farmers $30,000,000 Extra for Products of Foundry

WASHINGTON, July 22. — The Federal Trade Commission today ordered the United States Steel Corporation to abandon the Pittsburgh plus system of determining the price of steel. The commission held to be an unfair method of competition the system by which the corporation and its subsidiaries quoted prices on rolled steel products, manufactured by and shipped from their plants outside Pittsburgh, at a Pittsburgh base price plus an amount equivalent to what the freight charges would be from that city. The practice thus was found to be a violation of the Federal Trade Commission Act, and further to constitute a means of price discrimination in violation of the Clayton Act.

Contrary to Public Interest

The commission held specifically that the system is contrary to the public interest, is a price-fixing system, succeeding the old steel "pools," "Gary dinners," and other methods, and that it is made possible by the alleged domination of the steel industry by the United States Steel Corporation. It also held that the Pittsburgh plus system lessens and eliminates competition, retards business in all steel centres except Pittsburgh, and adds greatly to the cost of steel products. It adds $30,000,000 a year to the cost of steel to farmers in eleven Western states, the commission declared.

R. C. Martin Matriculates at McGill

MONTREAL, July 22.—R. C. Martin, Victoria, is one of the 386 students who successfully passed their matriculation examinations at McGill University.

Killed at Level Crossing

ST. HYACINTHE, Que., July 22.—Miss Rosalind Darmont, 22, is dead; her sister, Fernan, 19, is dying, and the chauffeur of the car was seriously injured when the automobile in which they were driving was struck by a train at a level crossing near here.

Search Bow River for Body

CALGARY, July 22.—Scores of volunteers, equipped with grappling irons and the High River forestry plane, are searching the river bottoms of the High River and the Bow for the body of ten-year-old George Merriam, who was drowned Sunday afternoon last. The body has not been recovered.

TASMANIA WILL NOT RAISE SALARY

Government Announces Pay of Governor Remains at Old Rate—Mr. O'Grady Hesitates

HOBART, Tasmania, July 22.—An official statement was made today that the Government of Tasmania does not intend to provide additional moneys for the governors' establishment.

The Governorship of Tasmania has been vacant since February, 1923, when the occupant of the post, Sir William L. Allardyce, was transferred to Newfoundland. The salaries for the Governors of some of the Australian states have been held to be insufficient to maintain the prestige of the position. About a year ago, Colonel Sir W. E. G. A. Weigall resigned the Governorship of South Australia, because, as he publicly announced, he could not maintain his position on a salary of £4,000 a year.

LONDON, July 22.—It is believed the only matter standing in the way of an official announcement of the appointment of J. O'Grady, Labor member for Southeast Leeds, to the Governorship of Tasmania, is the question of the emoluments, in view of his not possessing the private means, to supplement the official salary of £2,750.

Keeley Silver Mines Dividend

TORONTO, July 22.—Directors of Keeley Silver Mines at a meeting today declared the regular quarterly dividend of 8 per cent with a bonus of four per cent, making 12 per cent in all, payable September 15 to stock of record of September 1.

Exploding Shells Kill Negro

NORFOLK, Va., July 22.—One unidentified negro was blown to atoms and five others badly injured today when several condemned shells exploded outside the Pig Point army ordnance depot, ten miles from Portsmouth.

By-Election Postponed

OTTAWA, July 22.—Owing to the original date fixed falling on Saturday, the by-election in St. Antoine and Rimouski has been changed to September 2. Nomination day will be August 19.

CHIEFS CONFER ON CRIME WAVE

Lack of Home Restraints and Reading Putrid Literature Blamed for Youth's Wrong Doing

STRESS SHIRKING OF JURY DUTY AT PRESENT

Three Hundred Leading Law Enforcement Officers of Coast Meet in Conference at Seattle

SEATTLE, July 22.—Removal of exemptions that allow special classes of professional and businessmen to shirk jury duty and substitution of compulsory jury service of all qualified persons, exemptions to be granted only under the most pressing need by the trial judge, was the most important recommendation out of five reported by a committee at today's session of the Northwest Association of Sheriffs and Police Anti-Crime Conference here.

The committee, in submitting the report, declared that the subjects outlined would necessitate to a large extent the remodelling of the law of criminal procedure, the enactment of many new statutes, the repeal of many and the alteration of constitutional provisions.

The body asked that the matter be referred to a special committee of five, instructed to make a study and present concrete plans at the next meeting of the association.

Parental Delinquency

Police Chief Simmons, of Kamloops, B.C., in addressing the conference, declared that in all his "thirty odd years of police experience, I have never found it necessary to send a boy or a girl to a reformatory."

"The contributing cause of juvenile delinquency is parental delinquency," declared Chief Simmons. "I deal with each case as a separate unit. I send for the delinquent, or if necessary, go after him myself. The stigma of arrest is avoided. There is no appearance before a court. I find all youngsters appreciate fair play and they seldom violate paroles."

Lack of government in the homes and reading of alleged fetid literature by the nation's youth, were blamed by W. J. Devitt, chief constable of Burnaby, B.C., in a committee report made to the Northwest Association of Sheriffs and Police at the opening session of a four days' convention here, for this country's increasing crime wave.

Three hundred leading law enforcement officials of the Northwest States and Canadian provinces heard Luke S. May, of Seattle, president, open the conference.

Numerous reforms in criminal procedure to make it more difficult for offenders to escape justice and to increase the speed of trials were recommended to the association in a committee report adopted by the delegates.

VERDICT OF SUICIDE RETURNED BY JURY

Inquiry Into Death of E. G. Cordingley, Former P.G.E. Official, Held at Vancouver

VANCOUVER, July 22.—"Death from a self-inflicted wound, while temporarily insane," was the verdict of the coroner's jury in the case of E. G. Cordingley, who, after allegedly making a murderous attack on Robert Wilson, comptroller for the P. G. E. Railway, in his office here Monday morning, sent a bullet into his own brain.

Examination on behalf of the relatives of the dead man brought out the fact that some time ago ill feeling was engendered between Cordingley and Mr. Wilson, as the result of the alleged refusal of the former to execute an order.

At that time there was a scuffle, but, according to Mr. Kilpatrick, manager of the company, the feeling was not such as would lead to the tragedy of Monday.

AFFAIR UNCHANGED BY ADMIRALTY MARSHAL

Visit to Seattle Apparently Without Effect in Morning Star Case—Vessel Fined $1,000

SEATTLE, July 22.—Unable to file an acceptable entry for lack of clearance from Vancouver, the freighter Morning Star today became liable to a customs fine of $1,000. The vessel came to Seattle last Saturday after stealing away from the Canadian authorities, who were holding the craft to answer three libels that had been filed.

F. G. Richards, Canadian Admiralty Marshal, arrived in Seattle today, but after a conference with Customs Collector Hartson, the situation apparently was unchanged.

What steps the Canadian officials may take toward securing jurisdiction of the Morning Star are not known. In the meantime, the vessel is being held here, although not formally seized for the customs fine.

Norwegian Minister Resigns

CHRISTIANIA, July 22.—The Ministry of Premier Abraham Berge has resigned as a result of defeat of the Government's proposal for balancing the budget. It will be replaced by a new Ministry, headed by Dr. Johan Ludvig Mowinckel.

Deadlock Reached With Bankers as to Loan to Germany

Financiers Declare Proposed Security for Two Hundred Million Dollar Advance Is Insufficient, and U. S. Ambassador Kellogg Called as Mediator—Position "One of Anxiety but Not Despair"

DEBENTURE HOLDERS MUST HAVE FIRST LIEN ON TEUTONS

LONDON, July 22.—With the Interallied Conference on the experts' reparation plan not yet a week old, the United States Ambassador, Frank B. Kellogg, has been called upon to play the delicate role of mediator, which all the delegations confidently predicted would be his sooner or later when the statesmen opened their parleys here last Wednesday.

Mr. Kellogg's opportunity came this afternoon when the French ideas of security were found to be out of harmony with the guarantees required by the United States financiers who are expected to take up a considerable portion of the £40,000,000 loan to Germany with which the Dawes' plan is to be inaugurated.

The situation although tense tonight, is regarded by most observers as capable of amicable solution through the offices of the United States Ambassador and his colleagues. On one principle all the delegations seem still to be agreed—that the experts' plan affords the only solution for Europe's ills, and that the alternative is chaos.

Anxiety But Not Despair

Accordingly the position is one of anxiety but not despair, and the delegates do not regard the hitch which has occurred because of the bankers' demands for protection of the loan in the light of a crisis. It is emphasized that the conference which has made such remarkable progress during the first six days will yet find a way for the restoration of the accord which characterized its most important decisions.

When it was finally determined at the meeting of the Allied Finance Ministers with the United States and British bankers that the safeguards unanimously agreed to by the commission on sanctions and defaults respecting the German loan, were considered insufficient by the financiers, Premier Theunis, of Belgium, is understood to have advanced the first alternative.

Unsatisfactory to U.S. Bankers

Mr. Theunis proposed that a German default, which the first report stated might be adjudged by the reparation commission, could be declared by that commission only after consultation with five members of the Dawes' committee who would act in an advisory capacity. This is understood to have proved wholly unsatisfactory to the United States bankers.

Then it was that Ambassador Kellogg's alternative was brought forward. It is concerned with the declaration of a German default but deals entirely with the manner of application of sanctions to Germany. It proposes that sanctions may not be applied until recommendations for a

Continued on Page 3

France Will Not Relinquish Any Of Treaty Rights

LONDON, July 22.—The Havas Agency, the semi-official French news agency, says Premier Herriot of France had a conference tonight with Premier MacDonald of Great Britain, at which "it is thought M. Herriot informed the British Premier of his unwillingness to alienate in any way the liberty of action granted France under the Versailles treaty."

U.S. FLIERS START AGAIN NEXT MONTH

WASHINGTON GIVES AUGUST 1 AS PROBABLE DATE

Supplies to Be Distributed Along the Route and Naval Vessels in Position on Water Stretches

WASHINGTON, July 22.—Major-General Patrick, chief of the army air service, has cabled instructions to Lieut. Lowell Smith, commanding officer of the world flight, to start the transatlantic hop as soon as supplies are distributed along the path of the flight and naval vessels have taken their position on the water stretches between stopping points.

A statement issued today by the army air service said: "The flight is not expected to leave England before August 1."

It was also announced that the trip from Brough will be by way of Kirkwall, Iceland, Greenland and Labrador, with the omission of the stop previously scheduled for the Faroe Islands. The fliers will proceed directly from Kirkwall, Orkney, to Iceland.

"According to present plans," the air service said, "the flight should leave Kirkwall for Horna Fjord, Iceland, on August 1. They should arrive at Labrador about August 10, and Boston about August 16. This schedule, of course, is subject to delay, but, on the other hand, may be bettered."

Await Word to "Go"

BROUGH, Eng., July 22. — The American aviators will be ready to resume their whirl round the world tomorrow, but will wait in this tiny village until Washington says the word "Go." The process of converting their three planes from the overland type into seagoing ships will be completed tomorrow, when the landing gear will be removed and pontoons placed under the fuselages. This will be the last labor of six days of hard work which the fliers have put in since their arrival in Great Britain.

The first thing the American airmen did after arriving was to replace the engines which had roared their way from Tokio to England. This job was finished in less than one day, despite the airmen's weariness from their flight and from their London reception.

Since then the three planes have been put into shipshape order and now glisten like new. The stains of Pacific ice and of India's blistering sun have been removed. The new wings sent here from California will not be needed. The few splits in the wing fabric, caused by the heat, have been repaired and the fliers expect to sail home on the wings which carried them away from the United States.

Today, new radiators are being installed. They are smaller than those used in the jump from Asia to Europe.

Seattle Telephone Rates

SEATTLE, July 22.—The Pacific Telephone and Telegraph Company and the Home Telephone and Telegraph Company today filed bond of $250,000, to be used as rebate to subscribers if the Federal courts fail to find the increases now in effect justifiable. Bills going to subscribers on August 1 will be on an increased basis, in accordance with the new rates. The new rates on residence telephones are from 10 to 15 per cent higher, and about 40 per cent higher on business telephones.

Convicts Attempt to Wreck Train

LYONS, France, July 22.—An attempt was made last night to blow up the railroad track on the main line between Paris and Marseilles, near here. Police investigation developed that the attempt had been planned by two criminals, who deliberately designed to wreck the train in the hope of being able to plunder the killed and injured at their ease in the obscurity and confusion. The police promise arrests soon.

Ocean Falls Collector Dead

VANCOUVER, July 22.—Ernest Henry King, 56, Customs Collector, Ocean Falls, died this morning at the General Hospital.

NEW YORK INTERESTED IN HUDSON BAY LINE

Winnipeg Reports Syndicate Makes Proposal to Acquire Railroad and Land Grants

WINNIPEG, July 22.—A special dispatch from Ottawa to The Winnipeg Tribune today, respecting proposed acquisition of the line by a New York syndicate says:

"Hon. W. R. Motherwell goes West next month, and will make a trip over the Hudson Bay Railway as far as Kettle River, the present end of the track.

"The Minister of Agriculture said today that he is going to spy out the land for agricultural purposes.

"A New York syndicate has made certain proposals looking to the acquisition of the road and its completion, and wants land grants, and the Minister intends to see what kind of land adjoins the line.

Government Proceeds With Work

"The Government will go on this year with the expenditure of some $200,000 voted by Parliament to put the existing road in shape. The view is expressed here that so far as the Parliament is concerned, the Hudson Bay route as a navigation scheme will not be endorsed, but as a road to open up Northern Manitoba, its position is more promising. A new angle is presented in the suggestion of acquisition by private interests. The scheme is apparently to be looked into. Such interests, of course, would be free to go on with the development of the route as an outlet for grain."

LAWYERS GUESTS OF CANADIAN CLUB

Duke of Connaught Presided at Function Attended by Members of Barristers' Association

LONDON, July 22.—The Duke of Connaught presided tonight at a Canadian Club dinner, which, as Sir Hamar Greenwood subsequently said, was largely a lawyers' dinner, visiting lawyers attending the Bar Association meeting being the chief guests.

"If you want to succeed in England you must start early. That is why I have already entered my son, aged ten, as a student at Gray's Inn," declared Sir Hamar.

Sir James Aikens, president of the Canadian Bar Association, gave a breezy address, followed by Hon. J. Nichol, K.C., Provincial Treasurer of Quebec, who declared that no supreme court in any part of the Empire could gain the same respect as the Privy Council.

"THE GIFT CENTRE"

Ribbon Bracelet Watches

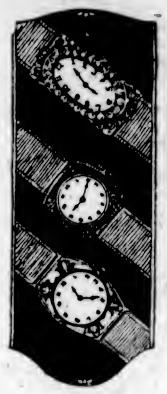

Beautiful exclusive designs in white and yellow gold; reliable movements; absolutely guaranteed throughout. A gift that "she" will always appreciate.

We cordially invite you to come in and inspect our assortment.

Priced From $17 Up

We Repair Watches—All Work Guaranteed.

MITCHELL & DUNCAN, LTD.
JEWELERS
Cor. Government and View Streets Phone 675

Rubber Aprons
Of Finest Quality, in All the Wanted Colors.
Plain.....$1.25 Fancy.....$1.90
The Owl Drug Co., Limited
Campbell Bldg. Fort and Douglas — Prescription Specialists — W. H. Bland, Mgr. Phone 138

New Salt Spring Island Jam
RASPBERRY, STRAWBERRY, LOGANS—Just in. By the case, per dozen tins $9.00
Telephone 413 — Sylvester Feed Company — 700 Yates Street

for those who discriminate

The EMBASSY
Special Old
Liqueur Whisky

This advertisement is not published or displayed by the Liquor Control Board or by the Government of British Columbia

Canton Floods Subside

CANTON, July 22.—Floods in the principal rivers around Canton are subsiding slightly, according to reports received here today. Local residents as a result are less worried over a threatened serious flood here in the city. The rising rivers had threatened to sweep out protecting dykes.

Apparently Bound on Lynching

CAIRO, Ill., July 22.—A mob of approximately 300 men formed in Pulaski County today, apparently bent on lynching two negroes tentatively identified as the slayers of Miss Daisy Wilson, eighten years old, in an attempted holdup of her father's store near Mounds shortly after midnight.

JULY CLEARANCE SALE
SLATER'S Boots and Oxfords for Men. On smart new lasts or the more conservative shapes. In brown or black calfskin. An unbeatable value at $6.90
"THE BRITISH" BOOT SHOP — MUNDAY'S — 1113 GOVERNMENT STREET

KIRKHAM'S
GROCERTERIA
749-751 Yates Street

B.C. SUGAR, 20 lbs. $1.62
OKANAGAN APRICOTS, per crate $1.65
PERFECT SEAL JARS, quarts, $1.60; pints $1.35
ECONOMY JAR CAPS, dozen ..... 38¢
C. & B. Vinegar, large bottles ..... 25¢
Empress Loganberry Jam, 4-lb. tins ..... 75¢
Argood Orange Marmalade, 4-lb. tins ..... 60¢
C. & B. Pearl Onions, reg. 75c bottles ..... 50¢
Puffed Rice, today, per pkt. ..... 18¢
1 Packet Lux Free with 1 carton of Sunlight Soap at ..... 25¢
SPECIAL TODAY
1 lb. Fresh Sliced Liver, ½ lb. Breakfast Bacon ..... 25¢

MEDICAL SOCIETIES FOR AFFILIATION

BRITISH BODY PROPOSES CLOSER WORK WITH CANADIANS

Meeting at Bradford Enthusiastically Greets Proposal to Proceed With Policy Agreed On

BRADFORD, Eng., July 22.—Extraordinary enthusiasm was shown at the annual congress of the British Medical Association here yesterday, when the congress unanimously gave instructions to the council of the association to carry through the policy of affiliation with the Canadian Medical Association. The members stopd and loudly applauded the decision.

Sir Thomas Verrall, a member of the council of the British Association and a vice-president, who, with Dr. Alfred Cox, the association's secretary, visited Canada in connection with the proposed affiliation, described the visit of Dr. Cox and himself to Ottawa in connection with the negotiations. He stated that they had found it impracticable to secure incorporation of the two bodies, so they had recommended the next best thing, affiliation, which had been readily accepted by the medical men in Canada. One result of the affiliation, Sir Thomas said, perhaps would be that the British Medical Association would be able to show the Canadian Medical Association how to avoid the mistakes which the former had experienced.

WORLD ENTERS NEW ERA OF EXISTENCE

REV. DR. MACKAY SEES DAWN OF INDIVIDUALISTIC AGE

Says Neither League of Nations Nor Other Legislative Body Can Restore Prosperity and Peace

"Life is fundamentally founded upon the things that are unseen, and before we can have universal peace, stability, security and understanding we must find something higher and holier than personality or tangible things that we shall worship," declared Rev. John MacKay, D.D., principal of Manitoba College, Winnipeg, in concluding a brilliant address on "The Importance of the Individual in the New Era," before members of the Victoria Kiwanis Club yesterday noon in the Chamber of Commerce.

Principal MacKay stated that the world would never go back to peace, normalcy and prosperity by a League of Nations or any other legislative body. There wasn't any cheap or quick way. The only way was by the creation of a new race of men and women, making a finer type and character of the individual, and the recognition by the individual of the important and significant place he or she occupies in the various spheres of life.

The speaker stated that he believed the peoples of the earth were entering a new era in human history and that in the next century great leaders in the realm of the spirit would be produced. He thought that the height of material development had been reached, and that a great advance along spiritual lines would be witnessed. But that day would not come by drifting. It could only be entered into by the development of a stronger individualism and idealism.

Loss Through Mob Spirit

Dr. MacKay asserted that "we have almost lost the sense of individual responsibility through our mob spirit. Great waves of passion, habits and fashion have swept over the land and we have fallen in line without asking what it means. This mob spirit engendered the Great World War. The same danger lurks in mass movements. The loss of the individuality has followed in the steps of scientific development. The individual, the workingman, is a cog in a great machine. The individual cannot control his own life, and he is largely robbed of his freedom. The consciousness of the mass rules the lives of employees, as well as employers."

"We have expected democracy to build a new heaven and a new earth. There is, however, a veritable breakdown of democratic institutions in many parts of the universe, for democracy has been allowed to follow its own course, and some designing men have exploited it to their own ends," claimed the speaker.

Canada was not suffering so much from natural conditions, but those which its people have created, Principal MacKay held. He stated that the Leopold and Loeb case in Chicago was a supreme illustration of the quest for thrills and excitement, which people sought so diligently today. "Most of us are missing half of the pleasure we have in life by seeking physical enjoyment in excess. A lighter type of intellectual development is needed. Kiwanis and Rotary clubs educate men of mature years who need to be kept in touch with great and changing currants of thought in life.

Develop Aesthetic Phase

Principal MacKay observed that the intellectual phase of education had been developed more than the aesthetic side. Much pleasure, he said, was being lost through the neglect of the development of conversational powers. Revival of light, masterful conversation was essential before a poetic and artistic revival could be obtained. He stated that in the hand of women this responsibility rested. A revival of chivalry, which he asserted had largely died out in our times, would also follow.

Members of the Kiwanis Club and their ladies who heard the eloquent and masterful discourse were generous in applauding Principal MacKay as he finished his oration. In introducing the speaker, President Willis stated that Principal MacKay was well known to Victorians, and while a resident of British Columbia he had made a valuable contribution to the educational work of the Province.

Canadian Lawyers Visit Courts

LONDON, July 22.—Most of the Canadian lawyers who are here for the meeting of the American Law Association, spent the morning in the British law courts. The Courts of Appeal and most of the King's Bench Courts were sitting.

Lord Ashburton's Daughter Dead

WINCHESTER, Eng., July 22.—Lord Ashburn's youngest daughter, the Hon. Violet Alma Madelin Baring, died yesterday from injuries received while horseback riding.

ADDRESSES ADVERTISERS

Lord Leverhulme, the 73-year-old soap king, who addressed three thousand delegates at the international advertising convention being held in Wembley by the Associated Advertising Clubs of the world. Lord Leverhulme has business enterprises all across Canada.

WALL STREET SHOWS CONFIDENCE IN PARLEY

Promise of American Aid to Europe and Accord on Daws Plan Lifts Sterling Exchange

NEW YORK, July 22.—Promise of American assistance to Europe and growing confidence that the present inter-Allied conference will pave the way for European accord on the Dawes plan, stimulated buying of sterling today, carrying the demand rate above $4.40 to the highest level of the year.

An early quotation of $4.41 eclipsed the previous 1924 high mark of $4.40, established on April 23, and represented an overnight advance of more than two cents. Since the first of the month sterling has gained eight cents. French francs held steady today, but failed to share in the brisk demand for the British currency.

SAYS "NO BEER" BY SMALL MAJORITY

PROVINCE DECLARES AGAINST SALE BY LICENCE

Final Plebiscite Returns Show "Drys" in Lead by 1,320—Vancouver Absentees Vote "Wet"

By a majority of 1,320 in a total poll of 76,998, the Province has declared itself opposed to the sale of beer by the glass in licensed premises.

The result of the beer plebiscite in British Columbia, as finally declared yesterday by the Provincial Secretary's Department, showed: For beer by the glass, 72,889; against, 74,159.

Victoria's majority of 1,934 votes against beer in a poll of 13,839 was the deciding factor in the opposition to the proposed change in the Government Liquor Act. In Vancouver, the adverse majority of 159 votes against beer recorded on election day was wiped out by the absentee vote, and a "wet" majority of 51 was finally recorded.

Absentees Vote "Wet"

The absentee vote in Vancouver was: For beer, 16,662; against, 16,609.

With Vancouver "wet" by a majority so small as to be negligible, Victoria "dry" by a substantial vote, and the Province as a whole divided almost equally between the two camps, the Government is faced with the problem as to how it shall interpret the wishes of the electorate.

Attorney-General Manson, whose department is charged with the administration of the liquor laws, refuses to discuss the issue created by the plebiscite. Amendments to the Government Liquor Act passed at the last session of the Provincial House make it possible for the Government to institute local option as to the sale of beer in municipalities and ridings; but the situation created by the even vote on the plebiscite may result in nothing being done until the whole question has been debated when the new Legislature meets here next October.

"Drys" Get Busy

Meantime, the opponents of sale of beer by the glass are not letting the grass grow under their feet. Mayor J. R. Colley, Liberal member elect for Kamloops, has announced himself on the side of the "drys," and is opposed to licensed sale of beer anywhere in the Province, no matter what the local vote in any particular district might have been. He promises to introduce a resolution in this sense on the floor of the Legislature.

"Even though Vancouver apparently has voted wet by a margin of 51 votes, I do not believe that the people of this Province want beer," Mr. Colley declared. "I do not consider the plebiscite result a mandate in favor of beer at all, and I am still absolutely opposed to the issuance of beer licenses."

CAN HE MAKE THE TURN? —John Bull.

SOVIET RUSSIA PUTS RENO OUT OF BOUNDS

Divorce in Five Minutes at Cost of $1.50—Three Remarriages Per Year Feature of Laws

MOSCOW, July 22.—Soviet Russia offers far more advantages to persons seeking easy and quick divorces than perhaps any place in the world.

Under a new decree a divorce can be had within five minutes at a cost of $1.50, provided both parties agree to the dissolution of the marriage ties. If, however, one party objects to dissolution, the case must be referred to the courts, which will decide the question on its merits.

Misconduct does not constitute a valid reason for the annulment of marital ties, but desertion, religious superstition, excessive religious piety, incompatability of temper and divergence in political views are held to be sufficient causes. No Russian may obtain a divorce and remarry more than three times within one year.

South Africa produced over 9,113,000 ounces of gold in 1923.

SCOTTISH MIGRATION TO CANADA STUDIED

Party of Journalists From Scotland Coming West to Investigate Problems on Spot

WINNIPEG, July 22.—Following a tour of the Eastern Provinces, a party of Scottish editors have arrived here en route West to investigate on the spot the problems of Scottish migration to Canada.

All members of the party were greatly impressed with the conditions in Eastern Canada, especially in Ontario, but they stressed the importance of welcoming organizations in the Dominion. Organizations that extend a welcome to the newly-arrived settlers are a necessity, one of the party declared, and play an important part in the success or failure of the settlers.

Colonel Edward W. Watt, of Aberdeen, during an interview, denied that Dominion government immigration officers used the motto, "Coma to Canada; there is work for all."

This may or may not be true of shipping agents; it is certainly not true of the Dominion officials, who always tell applicants that there is no work industrially in Canada but only on the land, he added.

The party leaves for Saskatoon Tuesday night.

TEN THOUSAND MEN NEEDED IN ALBERTA

Provincial Employment Bureau Estimates Outside Help for Harvest at Six Thousand Hands

EDMONTON, July 22.—Ten thousand men are needed in Alberta for the harvesting of the crop now growing, is the present estimate of the provincial employment service.

Officials of the department point out, however, that it is necessarily subject to change as the season progresses, for better or for worse.

It is stated there are 4,000 men already in the province available for harvest work, leaving the number to be brought in from outside at 6,000. These will be recruited largely in British Columbia, with some also from Eastern Canada, and, possibly, a limited number from western states.

Fly-Tox Week
July 21st. - 26th.

FLY-TOX
Kills Flies Mosquitoes Roaches, etc.

FLY-TOX is wonderful insecticide. Harmless to humans and animals. Won't stain wallpaper or fabrics. Has pleasant odor. No dust or dirt. Easily applied. Mouth Sprayer Free with every bottle. Fifty cents buys complete trial outfit.
8 Oz. .50 32 Oz. $1.25
16 Oz. .75 128 Oz. 4.00
Mouth Sprayer FREE
Improved Hand Sprayer .50
Sold by Grocers, Druggists, Department Stores and Hardware Dealers.
Manufactured by W. R. Derry & Co. Ltd. Vancouver, B. C.
Developed at Mellon Institute by Rex Fellowship. 74

A Boys' Department Well Filled With

Clothes Your Boy Will Like

Our Boys' Department is better equipped than ever this season. We have a really wonderful stock of clothing and furnishings to choose from.

Well Tailored
Donegal Tweed Suits
For Boys 7 to 15 years

These English-Made Suits have real style worked into them. The coat is a smart model with half belt and pleated back. Short knickers. We are showing these in both grey and fawn. Note the prices.

$9.50 to $11.00
According to size

W. J. Wilson
CLOTHIERS TO MEN AND BOYS SINCE 1862
1217 to 1221 GOVERNMENT STREET VICTORIA B.C.

A SALE ITEM FOR MEN

Men's Oxfords in brown and black calf. | New last. All sizes. Sale Price, $4.90.

CATHCART'S
We Can Fit and Suit You
1208 Douglas Phone 1125
WM. CATHCART & CO., LTD.

Earthquake at Equador

GUAYAQUIL, July 22.—An earthquake of considerable violence was felt in many sections of the country last night. Telegraphic communication from here to Quito was interrupted, but no other damage was reported.

MEDICAL
Swedish Massage
Mechanical Therapeutics, Radiant Heat, Electricity.
Consult Your Own Doctor.
Hours: 1-5 and 7:30-8:30 p.m.
Phone 8494. 717½L.
G. BJORNSFELT, S.M., 216-17 Pemberton Blk.
Also COMPETENT SWEDISH MASSEUSE.

Today's Specials
At the New England

The kind of Meat that you can eat three times a day and be the better for it. Every fibre of it is rich in substance and appealing to the taste. Here's that kind at prices just as agreeable

LEGS OF LOCAL SPRING LAMB, lb. ..... 40¢
SHOULDERS OF LOCAL SPRING LAMB, lb. ..... 27¢
LOINS OF PORK, lb. ..... 25¢
OVEN ROASTS OF BEEF, lb. ..... 15¢
POT ROASTS OF BEEF, lb. ..... 9¢
LEGS OF PORK, lb. ..... 24¢
PRIME RIBS OF BEEF, lb. ..... 20¢
RUMP ROASTS OF BEEF, lb. ..... 20¢
SIRLOIN TIP ROASTS, lb. ..... 22¢

SPECIALS
FRESH SIDE OF PORK, lb. ..... 15¢
CHOICE PORK SAUSAGES, lb. ..... 25¢

FREE DELIVERY PHONE 2368

NEW ENGLAND MARKET
At the Government Street Public Market

Canadian Alpine Club Opens Annual Camp in Heart of Rockies; Large Supply Of Provisions Is Stocked to Meet Demands of Increased Number of Climbers

MOUNTAINERS all over this continent and in Europe will await with interest the report of the climbing achievements of the nineteenth camp of the Canadian Alpine Club this year at Mount Robson. Mount Robson, 12,972 feet, is the highest peak in the Canadian Rockies, and is the crowning feature in what is known as the "Robson Amphitheatre," one of the most magnificent ice-filled cirques in the main range. This is the second time that the club has held a camp here, the first occasion being in August, 1913, when Colonel W. W. Foster (at that time president of the Victoria section of the society) and Mr. MacCarthy succeeded in reaching the summit under the guidance of the celebrated Swiss, Conrad Kain, who is to have charge this year of a subsidiary camp which is placed at timber line upon a shoulder of Mount Robson. This high camp is well stocked with food and blankets, and the expectation is that with the enhanced facilities a much larger number of the members will be enabled to make the ascent of the noted peak. Several members of the Alpine Club of England are understood to have accepted the Canadian organization's invitation to attend the camp this year, a larger number than usual being in the Dominion this Summer for the purpose of following the proceedings of the British Association for the advancement of Science in Toronto.

Mount Robson is reached from Mount Robson Station, on the Canadian National Railways, the distance from the station to the camp being nineteen miles. Several of the members made the entire distance in one day, but the majority preferred to spend a night at the half-way camp, pitched at the south end of Lake Kinney.

The main camp is pitched almost at the summit of Robson Pass, at an altitude of 5,440 feet above sea level. Directly southwest of the camp is Berg Lake, one of the scenic novelties of Canada frequently advertised in the movie Travelogues, and which most people will recall as studded with miniature icebergs. These are blocks of ice which have broken away from Berg Glacier, another of the mountain phenomena of the district. Mount Robson itself (which through some miscalculation in years gone by enjoyed a false reputation as having an altitude of something over 13,000 feet, since found to be some thirty or more feet too much) rises from Berg Lake, and in its most familiar aspect has the appearance of an enormous fortification. There are numerous lesser climbs in the district which are quite worthy of the mettle of strong mountaineers: Mt. Resplendent, 11,240 feet, which has a fine snow climb at its summit; Lynx Mt., 10,471 feet, which offers tempting rock work for those who specialize in this; while further afield is Mt. Whitehorn, 11,130 feet.

The whole district is notable for the number of fine waterfalls. On the journey to camp many are passed; among them the White Falls and the Falls of the Pool, above which the trail clings precariously to a precipice on a trestle work. Further on are the thundering Emperor Falls.

Following the precedent instituted several years ago, there is a very attractive round-trip being held this year, the expedition, which starts from the main camp, occupying three days.

Director A. O. Wheeler, of Sidney, B.C., left some time ago to superintend the organization of the camp, and was followed more recently by Mr. Mitchell, the secretary.

Mount Robson, the Highest Mountain in Canada.

French Submarine Launched

CHERBOURG, July 22.—The new first-class French submarine, Pequin, the first of six to be laid down, was launched successfully Saturday. The new submarine is 65 metres long and 7.20 metres in beam, and is armed with one 100-millimetre gun and eight torpedo tubes. Her crew consists of four officers and forty-one men.

Parson to Ride Moose

FREDERICTON, N.B., July 22.—Rev. Dr. Thomas Travers, Presbyterian clergyman, of Montclaire, N.J., has one ambition. He desires to ride on the back of a moose. He arrived here today in an attempt to carry out his ambition during the season the flies drive the animals into the water, when mounting them would be easier.

The Cameron Lumber Co. Limited

SPECIALS

Short length stock of all descriptions in Shiplap, Boards, Flooring, Ceiling and Siding, at attractive prices.

Building Material of All Descriptions

Prompt Delivery
Phone 864 or 3760

Mills at Garbally Road

COAL

BEST WELLINGTON
Lump, per ton $11.75
Nut, per ton $11.25

Victoria Fuel Co., Ltd.
1203 Broad Street—Phone 1377
A. R. Graham E. M. Brown

Producers Rock and Gravel Co., Limited

SAND AND GRAVEL

Scientifically graded and washed with fresh water.

Largest Capacity in Canada
1902 Store St. Phone 305

VICTORIA BAGGAGE COMPANY

H.M. Mail Contractors

OUR SPECIALTY
Furniture Moved, Crated and Shipped
Pool Cars for Prairies and All Points East

We Can Save You Time and Money
Largest Vans in the City
Phone 2505 506 Fort Street

PENDER ISLAND

Several acres at Port Washington, mostly good valley land, with a three-room house. Situate on the slope above Mr. Grimmer's old house. A lovely spot with every advantage—stores, schools, church and wharf close by. A pleasant social centre. Steamboat connections with Victoria and Vancouver. The best value on the Island. Any furniture in house thrown in. Price $2,500.

J. C. BRIDGMAN, Estate Agent 604 BROUGHTON STREET

OAK BAY

Close to Beach and Car

Semi-Bungalow

Comprising: Good sized living-room, with folding doors; small den, pass pantry with built-in cupboards, kitchen, three bedrooms upstairs, separate bath and toilet, full sized basement with wash tubs, furnace.

$3,900

Easy terms if required.

Good Furnished House to Let, Oak Bay; 9 rooms; $125 Per Month.

ARTHUR COLES
1205 Broad Street Victoria, B.C.
REAL ESTATE AND INSURANCE

SAID TO EXONERATE CONDEMNED BANDIT

Document Handed to Governor of Jail Alleged to Clear One of Montreal Bank Robbers

MONTREAL, July 22.—La Patrie, French language newspaper, of this city, states that a document covering twenty pages exonerating Leo Davis, a New Yorker, and one of the six bandits condemned to death for complicity in the Hochelaga Bank collection car hold-up here last April, in which Henri Cleroux, chauffeur of the car, was killed, has been drawn up and handed to Governor Seguin of the Bordeaux jail, by Louis Morel, one of the bandits. The governor, however, the paper states, denies any knowledge of this document, of which the defence lawyers are trying to get possession. The defence has appealed to Premier Taschereau, who is also Attorney-General of the province, to obtain possession of the affidavit, according to La Patrie, and it is stated that the provincial cabinet will give a decision on the matter after a plenary meeting tomorrow.

WAGNERIAN FESTIVAL HAS POLITICAL END

Nationalistic Demonstration Develops in Bayreuth Over Singing "Die Meistersinger"

BAYREUTH, Bavaria, July 22.—The opening performance of the Wagnerian festival developed into a nationalistic demonstration this afternoon. During the finale of "Die Meistersinger," Han Schas' word exhorting he citizens of Nuremburg—"If the holy German Empire should crumble to dust, our sacred German art would still remain"—aroused an outbreak of patriotism on the part of the entire audience, which rose and vigorously joined in the three stanzas of "Deuschland Uber Alles."

While nobody is suspected of having inspired the unusual climax to the initial performance, it was observed that the old monarchical colors were hoisted over the hall.

Their Excellencies at Winnipeg

WINNIPEG, July 22.—An official welcome was tendered His Excellency Lord Byng of Vimy, Governor-General of Canada, and Her Excellency Lady Byng, when they arrived here this evening en route to Victoria. Tonight the viceregal party attended a dinner at Government House and will leave for the Coast tomorrow morning.

Socialists Endorse Wheeler

NEW YORK, July 22.—The national executive committee of the Socialist Party today endorsed Senator Wheeler, of Montana, for the vice-presidency.

Mill Hand Dies From Injuries

VANCOUVER, July 22.—Young Way Van, Chinese, died at the General Hospital shortly after admittance at noon today, suffering from multiple fractures as a result of being caught in the machinery at the Vancouver Lumber Company's plant.

Nothing Discouraging

SASKATOON, July 22.—"Nothing to be discouraged about," was the reply of Sir Henry Thornton, president of the Canadian National Railways, when asked today in regard to crop prospects in the West. Sir Henry said he would wager the crop would "at least reach 275,000,000 bushels/

DEADLOCK REACHED WITH BANKERS AS TO LOAN TO GERMANY

Continued from Page 1

default have been made by the agent general of reparations and the bondholders' trustee, and also by five members of the Dawes' committee who would be called in. Then the question of sanctions would be put to the reparation commission and if there was a unanimous vote in favor of sanctions all the Allies would join in imposing them.

Another Possible Hitch

The hitch comes in the possibility of the reparation commission's vote, not being unanimous; the question would then arise as to whether the nations voting in favor of sanctions would take them, or whether they could be held back by the nations which had voted against the taking of penalties.

A feature of Ambassador Kellogg's plan is calling in five of the experts who aided General Dawes to work out his reparations scheme.

They would likely be M. Parmentier, of France; Dr. Alberto Pirelli, of Italy; Emil Franqui, Belgium; Sir Robert Kindersley, director of the Bank of England; and Owen D. Young, United States.

Restrain Independent Action

A United States financial authority informed the correspondent of the Associated Press tonight that the only problem from the financiers' viewpoint was that if any nation voted in the reparation commission for taking sanctions, it might be difficult to restrain independent action on the part of that nation and as long as this was possible the basis for credit was not sound. He expressed the opinion that the difference was not a serious one and that a settlement would surely be worked out from the Kellogg plan within a week.

In official circles it is taken that the Kellogg proposal precludes separate action by France but the same spokesman said that the details would have to be thoroughly worked out to satisfy the bankers.

At the close of the afternoon conversations between the financial experts and bankers, the French delegates reiterated that France was irrevocably committed to the Versailles treaty and the interpretation regarding separate action with which France had made the whole world familiar through her invasion of the Ruhr. That implication in Mr. Kellogg's alternative plan is as abhorrent to the French delegation as the Theunis proposal is to the financiers.

Serious Hitch Has Occurred

The Daily Telegraph in an emphatic statement today declared that a serious hitch had occurred in the conference, due especially to the American bankers being disinclined to take up the loan on the strength of guarantees embodied in the protocol framed last Saturday.

The Telegraph's diplomatic expert states that Premier MacDonald communicated the facts regarding this financial obstacle to the chief delegates yesterday, who received the information with keen disappointment and some feeling.

The Telegraph writer adds that the difficulty is that while all powers, including France, would be willing to improve upon the financial guarantees contained in Saturday's protocol, the French Government would find it extremely difficult to concede to the financiers what it declined to concede to the other Allied Governments in the way of political guarantees while the bankers are equally adamant respecting the need of those additional guarantees.

BERLIN, July 22.—An inspired communication appearing yesterday in the newspapers indicated that Chancellor Marx and Foreign Minister Stresemann would only proceed to London if Germany were afforded an unobstructed opportunity to negotiate over the method in which the experts' plan is to be put into execution. Neither would undertake the trip if the presence of the Germans in London were required merely for the purpose of ratifying an interallied pact which has been arranged without Germany's approval or comment.

Contumacious Editor Pardoned

SANTA FE, N.M., July 22.—Governor J. F. Hinkle late today issued a pardon to Carl C. Magee, editor of The Albuquerque State Tribune, who early today had been found guilty of contempt of court and sentenced to three months in jail.

Angus Campbell & Co., Ltd.
1008-10 GOVERNMENT STREET

Selected July Sale Bargains for This Morning's Selling

This morning's shoppers will find it much to their advantage to investigate these remarkable July Sale values that are on sale this morning. Note the following:

Rubber Aprons at 75c
Rubber Household Aprons in neat check designs in pink and white, black and white and mauve and white. Special at ..... 75¢

Infants' Fine Kid Bootees, 69c Pair
Infants' Fine White Kid Bootees, in all-white, and white with sky. Priced to clear at, per pair ..... 69¢

CHAMO-SUEDE GAUNTLETS
Regular $1.50 and $1.75
Here is a big bargain in Women's Chamo-suede Fabric Gloves in novelty gauntlet styles, in all the wanted colors; odd lines priced regular at $1.50 and $1.75. To clear at, per pair ..... 98¢
Very Special at **98c** Per Pair

Knitted Wool Cardigans, $2.19
Knitted Wool Cardigans, in black, rose, lemon and white. Excellent quality and very special value at $2.19

Cotton Crepe Knickers, 69c Pair
Women's Fancy Cotton Crepe Knickers, good roomy sizes, finished at knee with elastic. Colors orchid and pink. Special, per pair, 69¢

300 Pairs of English Sports Hose
Regular Up to $2.75
Clearing odd lines of fine English Wool and Silk and Wool Sports Hose, in novelty checks, stripes and fancy mixtures. A wonderful bargain for this morning's selling at, per pair $1.49
Very Special at **$1.49** Per Pair

Stamped Linen Buffet Sets, 39c
Stamped Three-Piece Buffet Sets, on fine oyster and tan linen; new designs and exceptional value this morning at ..... 39¢

Cotton Crepe Nightgowns, $1.49
Splendid Quality Cotton Crepe Nightgowns, in pink and orchid; slip-over style; daintily embroidered and excellent value at $1.49

Gossard Corsets--Sizes 20 to 25
Gossard Corsets in fancy pink batiste, a lightly boned model for slight and average figures; low bust; sizes 20 to 25 only. On sale this morning at, per pair $1.79
Very Special at **$1.79** Per Pair

Steam Turbines for Mills

One of the best known manufacturers of wireless apparatus is the firm of Metropolitan-Vickers, but their exhibit at Wembley is a most comprehensive one, including, as it does, types of all the products manufactured by the company. A striking example is a steam turbine of 14,000 k. w. capacity, which is shown with the top half of the turbine casing removed so that the internal construction can be inspected. A steam turbine for mill driving with double helical reduction gearing is of interest to mill owners who are anxious to reduce power costs, but cannot undertake electrification. The automatic substation shown in operation is attracting a considerable amount of attention. It consists of a group of machines for transforming and converting the electric current as it comes from the power station to make it suitable for domestic and industrial use. The machines require no human attendance. When the demand for electricity in the district which they are serving increases, they automatically start rotating and supply it. Similarly, when the demand decreases, they are stopped and switched off. Other items in the company's display include electric light fittings and domestic appliances, including a complete electric kitchen.

A Sure Relief For Women's Disorders

Ten Days Treatment Free

Orange Lily is a certain relief for all disorders of women. It is applied locally and is absorbed into the suffering tissue. The dead waste matter in the congested region is expelled, giving immediate mental and physical relief; the blood vessels and nerves are toned and strengthened, and the circulation is rendered normal. As this treatment is based on strictly scientific principles, and acts on the actual location of the disease it cannot help but do good in all forms of female troubles, including decayed and painful menstruation, leucorrhoea, falling of the womb, etc. Price $2.00 per box, which is sufficient for one month's treatment. A free Trial Treatment, enough for 10 days, worth 75c, will be sent Free to any suffering woman who will send me her address.

Enclose 2 stamps and address, Mrs. Lydia W. Ladd, Windsor, Ont.

SOLD BY LEADING DRUGGISTS EVERYWHERE

Guinea Gold CIGARETTES

Mild and Extra Fine **20 for 25¢**

The Daily Colonist

Established 1858

The Colonist Printing & Publishing Company, Limited Liability
1211-15 Broad Street, Victoria, B.C.

J. L. TAIT, Business Manager

Subscription Rates by Carrier and by Mail in Districts Contiguous to Victoria, Served by Colonist City Carriers:

Yearly $12.00
Monthly 1.00

Subscribers in ordering change of address should be particular to give both old and new address.

Subscription Rates by Mail:

To Canada, Great Britain, the United States and Mexico, except districts as above:

Yearly $6.00
Half Yearly 3.00
Quarterly 1.50

All subscription rates payable in advance. Mail subscribers are requested to make all remittances direct to The Daily Colonist.

Wednesday, July 23, 1924

REAL ESTATE VALUES

It is in the interests of Victoria that public appreciation of the seriousness of the reverted land problem should be kept alive. That cannot be done by awaiting action on the part of the City Council. It must be done by awakening and keeping awake the realization among the property owners that the only way to restore equity in values of land is by a process which will not permit any land, and particularly parcels in bulk, to be sold at not only less than their assessed values, but even at less than the amount of taxes which have accrued against them through enforced delinquency of their former owners. The City Council has no policy worthy of the name in the matter of reverted lands. It, is marking time, simply waiting for purchasers to turn up and then negotiating with them, cutting prices, arranging such terms of payments as make it difficult, if not impossible, for private owners to compete in such methods of property sales, and, generally speaking, causing by its methods a slackening of interest in real estate values and a consequent dearth of business in the market which connotes a loss of confidence in the future of the city.

Insistence has been laid on several occasions in these columns on the necessity of something being done to re-establish realty values. The Real Estate Exchange has taken up the subject. It has held one discussion already on the reverted land problem and it is continuing that discussion today and inviting property owners to be present to present their views. It is an opportunity property owners should not miss. Out of this discussion should grow some definite proposals which could be laid before the City Council, not before the Reverted Lands Committee of that body, which has proved itself largely an agency of inaction. Nothing is likely to be done without co-operation between the property owners and the City Council, but it is from the former, who are those chiefly, in fact, wholly interested, that the suggestion for a course of action should come. For the moment we say nothing about what such a course should be, inasmuch as the subject lends itself to being viewed from a variety of angles. What is certain is that the goal should be kept in view of restoring real estate values and infusing a new feeling of hope among our property owners who have been passing through such a troubled period.

REFLEX ACTION

The chickens hatched by the Liberal Government's latest tariff reductions are coming home to roost. Mr. Douglas Bremner, President of the Montreal Builders' Exchange, says that industrial and mercantile building is dead in that city—"killed by the tariff policy." He estimates that building projects valued at $8,420,000 have had to be abandoned and that the building trade faces the poorest outlook it has known in the last ten years. This will not worry the Progressives in Parliament, who demanded their pound of flesh in return for supporting the Government, but it is a bad thing for Canada. What is happening in the industrial metropolis of the country is happening, too, on a smaller scale elsewhere. The manufacturing industry has suffered a check through the tariff reductions. There is an air of instability affecting progress because the country does not know what further reductions in the tariff may be insisted upon by the Progressives. The Premier, Mr. Mackenzie King, has hinted, even if vaguely, on the canvassing of new sources of taxation to make up for the losses of revenue suffered through tariff reductions. A Board of Experts is to be appointed to find out what those sources might be. Industry and business do not know where they may be taxed anew, and the general loss of confidence created by the conditions brought about is reflected in the situation in the building industry of Montreal. The tampering with the tariff has brought a serious reflex action which is anything but beneficial to the progress of the Dominion.

MAN AND MOUNTAIN

Sir Francis Younghusband, commenting on the latest tragic failure to conquer Mount Everest, says that ultimately conquest is inevitable. Forty years ago the height of 21,000 feet was attained. Twenty years ago the point reached was 23,000 feet. Within 15 years 25,000 feet was the height climbed; two years ago 27,000, and in the latest attempt 28,000 feet. Sir Francis describes what will be seen when Everest is scaled. From the summit, he says, it will be possible to see 200 miles across Tibet and to the plains of India nearly 29,000 feet below. The vision will range along the line of the greatest peaks of the Himalayas. Only 14 miles away will be Makalu, 27,790ft., perhaps the finest in architecture of all Himalayan peaks, and beyond that will be Kangchenjunga, 28,150ft., and still farther Chomolhari, which stands sentinel over the road to Lhasa. Then Sir Francis writes:

And ever after as man looks upward at Mount Everest it will not be with a craven sense of his own littleness beside her. He will then be justly proud of his own greatness. Supremely lofty as she is among all mountains, he will know for certain that his own spirit can exalt him higher still. And he will have nothing but unsullied love for his mighty foe. She may have shown him no mercy in the struggle. But she will have forced from out of him what except for her he would scarcely have known that he possessed. Compelled by her to exercise the highest in him and give only of his best, he will have found himself responding gladly to her call. Higher courage, more splendid daring, a firmer will and sharper wit he will have had to display. And as his spirit heightens in him he will feel the glow of that joy which high achievement always gives. And he will love her for it.

This is the reward which Everest can confer. By making him be his best she will have made man know the joy which being his best brings, and its thrill will hearten him in every other high endeavor. What he did on Mount Everest he will strive to do in every other sphere. And, as man has just reported when, after fighting blizzards and smothering snow and numbing cold, he was thrown back only a thousand feet from the summit and half a mile away, the struggle is "worth it—worth it every time."

COMMUNISTIC TEACHING

A measure known as "The Seditious and Blasphemous Teaching to Children Bill" is now before the British Parliament. It originated in the House of Lords, where it was carried by a large vote. Lord Danesfort, its sponsor, explains that the teaching at which the Bill aims is the regular type of Communist propaganda, which has been described by Mr. Churchill as "the vilest garbage of atheism and revolution." In this teaching all religion is held up to contempt in language of scurrility and class hatred, a rebel spirit and the subversion of the Constitution are preached. Lord Danesfort quoted from Communist propaganda literature circulated for the benefit of children, giving these examples:

To teach children the ideal of the Revolution should be the primary object of a Socialist Sunday School. All other teaching is of no avail.

A boy and girl should be learned a real live red-hot Revolutionary speech to take about ten minutes.

Thou shalt not be a patriot, for a patriot is an international blackleg.

Thou shalt teach Revolution, for Revolution means the abolition of the present state and the end of capitalism and raising in their place an industrial republic.

Thou shalt wage the class war.

Dialogue for the "Proletarian Magazine for Boys and Girls":— Girl: Would not the Government suppress your effort to establish Communism? Boy: I have no doubt they would, but we are preparing to meet force with force.

The Archbishop of Canterbury was one of those who spoke to the Bill and he pointed out that some of the teachings in the Proletarian Schools was not only anti-Christian, but vicious and immoral. He had in his possession some of those publications containing matter which was so vile as to be unquotable. It included the teaching of free love in the widest and most animal sense. This was more perilous, he said, than any attack on the Christian religion. Lord Balfour also spoke on the subject, touching, in reference thereto, on the law for preserving the liberty of the subject, but, he said, this Bill had simply to do with whether they were going to allow in schools, supported by they knew not whom, teaching admittedly illegal and corrupting, and given to those who had no power to protect themselves. The matter is of interest in Canada, where there are also so-called Proletarian schools.

It is suggested that as England is the largest timber consuming country in the world she should have in her possession a representative collection of the various timbers she imports. There are enough timber exhibits at Wembley to make such a collection and they could be donated to the British Board of Trade.

There will be no memorial tablet to Lord Byron placed in Westminster Abbey. The Dean of Westminster, in refusing permission, said: "Byron, partly by his own openly dissolute life and partly by the influence of licentious verse, earned a world-wide reputation for immorality among English-speaking people. Westminster Abbey primarily stands to witness for Jesus Christ."

It is society more than armaments that must be held blameable for war, in the opinion of The London Daily Chronicle, which says: "It is not the function of the scientist, as scientist, or the soldier, as soldier, either to make peace or to make war. The function of the soldier is to be prepared to fight; that of the scientific inventor is to invent. It is the duty of society, and of all individuals in their social capacity, to make peace and provide the conditions for it. But if society is bent on war, or if part of society compels another part to protect itself by war, then the soldier must fight as hard as he can, and the inventor must invent weapons as destructive as possible. Society cannot escape responsibility for its own deeds by blaming scientists."

Note and Comment

By R. B. D.

After all, in this hurly-burly world, when everybody is in a desperate hurry to get somewhere at more than express rate of speed, there is something still to be thankful for. The mechanically propelled or pulled machines that go fastest of all, and generally have some place to go to and some object to be achieved, do all their speeding in the air. If the flying machines flew along the ground instead of up in the neighborhood of clouds, life for mere pedestrians would be one continuous struggle for preservation of life.

* * *

As it is, the perils of the streets and the highways are continually increasing. The record of casualties in various parts of the world is proof of that statement. The driver of the motor car has in a measure been lassoed and restrained. He has been brought within the provisions of the law, which is not actually "more honored in the breach than the observance." The average motorist is more or less a law-abiding citizen. There are occasional evasions of the statutes, but there are occasional breaches and evasions of all statutes. The pains and penalties, pecuniary and otherwise, attached to breaches and evasions of the speed laws, if accidents result therefrom, are sufficiently severe to convince nearly every driver that prudence is a virtue worthy of cultivation.

* * *

But just as every creature in the physical world is said to have its natural enemies, so the mechanically propelled or pulled part of the world has something that it chooses to regard as its enemy. The motor man or woman says the cousin who rides and drives a motor cycle has become, if not actually an enemy, at least an unmitigated nuisance.

* * *

The motor cyclist, it is pointed out, is supposed to be subject to the same laws and restrictions as the fully developed motorist who rides in a complete motor car, meaning a machine that runs upon four wheels instead of two. Yet the contention is that the motor cyclist is disdainful of all speed laws and highway regulations and restrictions. He is a law unto himself, as independent and irresponsible as the motorist who ascends into the clouds like an eagle and plunges through the atmosphere like "a bolt from the blue."

* * *

The motor driver further alleges in proof of his assertion that one hardly ever hears of a speeding motor cyclist being haled before a court of competent jurisdiction and summarily dealt with for his derelictions, indiscretions or offences. There may be some foundation for that statement, for there is neither moral nor material doubt of the fact that motor cyclists sometimes drive much faster than Jehu ever did, and they are hardly ever charged in the courts with exceeding the speed limits.

* * *

But that may not be a reason for questioning the efficiency of the police. Motor cycles are equipped with powerful engines relative to their weight. They are very flexible. They can turn a corner quicker than the average politician. They can get over the ground as quickly as a swallow can fly through the air in search of an insect. They are the most agile and elusive of all the contrivances of men. They are most artful dodgers. And the fact may also be said in extenuation of their alleged offences that they are not often involved in accidents. The machines are easily controlled by those thoroughly familiar with them.

* * *

We were given a free and interesting exhibition of that latter fact a few evenings ago. A motor cyclist came tearing along a congested street and played a few rings around us, apparently for the fun of the thing. He turned and twisted and wriggled in all kinds of circles and loops, his machine lying all the time at what appeared to be perilous angles. But he made no mistakes. He seemed to know how far he could go, and he appeared to go the limit, finally rushing off with a splatter and splutter like that of a machine gun in action.

* * *

Now that demonstration may have been entirely within the limits of the law, but it was not calculated, and probably was not intended, to be soothing to the nerves. It gave us a perfectly convincing demonstration of the capabilities of a complete motor cycle in capable hands. It also proved to us that there may be some substance for the charges motor car drivers lodge against motor cycle drivers—that the latter are the nuisances of the public highways. The law is said to be no respecter of persons. The officers of the law, therefore, should enforce the law against all offenders, irrespective of the nature of their equipment.

Love of sport is spreading all over the world. A considerable proportion of the news published in the daily press these days is news of what is doing in the domain of sport. We can remember a time when there were no sporting pages in the newspapers. The Toronto Mail was the first newspaper to devote a page exclusively to sport, and the late H. J. P. Good was the editor of it. That was about the time when Edward Hanlan, a Canadian, gained great international fame as an oarsman. Then there was little sporting news of any value that did not originate in Great Britain, the United States, Canada or Australia. Now the people of nearly all the continental nations of Europe are ardently addicted to sports and athletics. Whether they consider sport as play is another matter. It is only when considered as play that sport is of any value. We trust it is a fact that British people are now, as we hope they always will be, fonder of real play than of mere sport.

Canada's Story Day by Day

By BLODWEN DAVIES

July 23

When the war for the conquest of Canada ended in 1759, and most of the British troops were removed, the new rulers failed to realize that in the Western end of the new empire were scattered French traders who would not believe the French regime had ended. They under-estimated, too, the power of the Indians in the Western areas. When the British went out to take over such posts as Detroit, Niagara, Schlosser, Presque Ile, Sault Ste. Marie and Michilimackinac, they ignored the aspirations of Pontiac, a proud and ambitious Indian chief. Bitterly disappointed, Pontiac's hopes turned to hate and he threw his lot in with the Frenchmen in a plot to destroy British trade by driving the Indian hunters down the Mississippi to French posts in the South instead of by way of the St. Lawrence; and also to make war on the British settlements and restore the French Empire in America. Pontiac's headquarters in Summer were on an island at the entrance to Lake St. Clair. Cruel and treacherous as he was, yet he was a prince and champion among his own people, and when war broke out in 1763 he had thousands of warriors under his command. During the conflict 200 traders were murdered, several hundred British soldiers were killed and hundreds of women and children carried off into a terrible captivity. On this day in 1766 Pontiac redeemed his promise to meet Sir William Johnson at a great peace council at Oswego. The meeting was conducted with much pomp and ceremony and a salute of cannons was fired for the great Indian enemy chief. Thus ended the famous Conspiracy of Pontiac.

Today—July 23

Is the Anniversary of:

Birth of Coventry Patmore, the poet, author of "The Angel in the House," Woodford, England, 1823.

Death of St. Bridget of Sweden, founder of Order of Bridgetines; 1372.

Death of Sir Robert Sherley, English military adventurer in Persia; 1627.

Death of Vicomte Alexandre de Beauharnais, first husband of Empress Josephine; guillotined, 1794.

Passing of Act of Union, which united Upper and Lower Canada; 1840.

Austrian ultimatum to Serbia, which heralded the great European War; 1914.

Poems That Endure

Untwisting all the chains that tie
The hidden soul of harmony.
—John Milton.

THE SUN OF MY GARDEN

One evening in my garden,
Where my roses blow in June,
I thought me of a rhyming line
And set it to a tune.
I looked aloft and examined the sky
For thoughts to set my measure by.
I saw a golden glory
All with deepest crimson splashed,
With opal and with amethyst
While from earth's edge there flashed
A brightness passing words of mine;
But filling me with thoughts divine.
The sunset spread its fingers
Across the sky's expanse,
To set its rosy lamps alight,
For fairy fireflies' dance.
And gave me that great privilege,
To see it decked from edge to edge.
Was ever there a ballroom
On earth so bright and gay?
The sky seemed filled with radiance
Of Heaven's eternal day.
And clouds with such rich splendor shone
Too bright for eyes to rest upon.
I keep this golden picture
Enshrined within my head.
I see it in my visions
At midnight on my bed,
And muse, with mind thus richly stored,
Upon the glory of the Lord!

A. G. A. P.

Letters to the Editor

No letter to the editor will be inserted except over the proper signature and address of the writer. This rule admits of no exception.

Public School Education

Sir,—This letter I intend to be my last on our public school system of education, and I begin it by asking, why should the Bible, the sheet anchor of our constitution and civilization be debarred, as it is, from the public schools of British Columbia? Scotland's poet wrote:

"Some books are lies frae end to end,
And some great lies were never penned."

Such books should be debarred; but why debar the Book of Books, the greatest of all books? It was given by inspiration of God. The writers of this sacred record could not have known of what they wrote, but were guided to write what they did by the Holy Spirit. It was only by inspiration that Moses could write what is recorded in the first chapter of the book of Genesis. Of all the marvellous things in that chapter, let us look only at astronomy. This branch of natural science was not then known, nor, indeed, was it known for two thousand years after Moses wrote the book of Genesis. Critics for centuries have been attacking, and as they thought, demolishing the astronomy of Moses; yet there it stands, four-square, firm as the rock of Gibraltar. The most eminent astronomers and most noted men of science are year by year proving that Moses was right and his critics were wrong. How could Isaiah, Nehemiah, Jeremiah, and the other prophets of the Jewish time, predict events which transpired some hundreds, some thousands, of years after they wrote? There is only one answer—they wrote as they were moved by the Spirit of God.

The Bible is the only book which has the indelible impress of God on its pages, and is given to us for the temporal and eternal welfare of man; and yet it is debarred in British Columbia from the public schools in which our children are being educated.

The Government appointed a commission to investigate the school system in order to improve it, and the Commission has invited suggestions to enable them to understand what the people wanted. Many suggestions have been advanced, but none, as far as I know, recommending the placing of the Bible in the school curriculum, or in any way imparting religious instruction to the pupils. Placing the Bible and religious instruction in every form under the ban is the most serious and far-reaching defect of our public school system. Nothing is more true than the words of Holy Writ: "Whatsoever a man soweth, that shall he also reap." I tremble to say that from Godless schools the country is sure to reap a Godless harvest.

Not only is the Bible under the ban, but also the minister of the gospel is under an interdict. He is debarred from holding any office, as teacher or trustee. The ministry of the Gospel is the only profession that is debarred. What a blot on our educational system! "Tell it not in Gath, publish it not in the streets of Askelon!" No particular Government should be made to bear the onus of debarring the Bible from our public school system; not that of the Ins and Outs, or the Conservatives or the Liberals, for they are all in the same boat.

J. CAMPBELL.

"Breadalbane," Victoria, B.C., July 21, 1924.

The Hustings

Sir:—Surely it is not playing the game to discount votes because the distinguishing mark in front of a name was made by a fountain pen or indelible pencil, for the whole question resolves itself into whether the number of cards indexed is representative of the names inscribed in the files of the register. If so, all must count.

It is truly a case of enthusiasm mixed with a little childish conceit that permits a voter to ignore the specifications given in regard to the instrument to be employed for the purpose designed, yet the vote is registered, and to ignore it is unworthy of the best principles in man, namely, truth and justice.

Some again there may be who cannot read; this may account for the unsigned ones. In what case can the defaulting mark play a part provided it is placed approximately opposite the candidate's name? Tremulousness or short-sightedness (myopia) can account for this slight displacement from the normal. But why boggle over trifles of this description unless it is to catch a Tartar? What must surprise all in a superlative degree is the fact of one person being in the position to annul these votes on his own responsibility when it should rather have been referred to a committee to decide on. We must not forget the motto which so worthily adorns the regalia of our monarchy: "Honi soit qui mal y pense," if we would allege any ulterior meaning to their misdirected efforts on polling day, for how can we expurge, as if with a sponge, these votes. To do so would savor of something anti-British, whose sense of "fair play" is known the world over.

No doubt a written explanation to this end would suffice to prove that the stylographic wielders are ready to support their previous convictions by a timely word in support of the candidate to whom they owe this act of service.

H. DE KUSAL.

1746 Second Street, Victoria, B.C., July 21, 1924.

Victoria the Boston of Canada

Sir,—The outstanding success of the al fresco play should open our eyes to certain possibilities. The obvious one is, of course, its recurrence as an annual event of importance. There should be reduced boat fares to attract outside visitors, and those engaged in the publicity campaign should take the matter up strongly. But there is more. Major Bullock Webster's success with these plays and with the dramalogues points him as a valuable director of the dramatic section of the new Amusement Centre on the grounds of his theatrical experience and knowledge of local talent. His Dramatic School should also be a most valuable feeder for the Amusement Centre and should open to some of the young people of Victoria the possibility of interesting and lucrative careers. I foresee Victoria as the Boston of Canada as regards all the branches of culture, dramatic, artistic, musical and literary. Canada has reached the stage of development when such a city is a necessity, and it is with that thought that I make a point of printing the word "Canada" after my name in my books, and should recommend all Canadian authors to do the same. There are many reasons, natural and otherwise, why Victoria should be the Boston of Canada, and no step should be neglected which can help to place this most lovely of cities in the proud position which is her due, and the more so, as it need in no way hinder her advance in more material matters, but rather assist it.

L. ADAMS BECK.

754 Mount Joy Avenue, Victoria, B.C., July 21, 1924.

Bovril Competition

Sir,—All who are interested in the "Bovril Poster Competition" will find the names of the prize winners in The Daily Telegraph, London, England, of June 28.

The following extracts may be of interest to your readers: 764,000 forms were filled up, a striking testimony to the widespread interest that the competition has aroused.

The principal prize winners were:

First prize, £12,000, and second prize, £3,000, divided between Mr. Linnaeus Littler, 25 Winchelsea Avenue, Newark-on-Trent, and Mrs. B. S. Johnson, 30 Buckingham Place, Brighton.

Third prize, £1,000, divided between Mrs. G. H. Harris, Colwyn, London Road, Merstham, Surrey, and Mr. P. E. Ebbrell, 31 Ingrem Road, Thornton Heath, Surrey.

Fourth prize, £500, Mr. Henry R. Carver, Edgar House, 167 Fillebrook Road, Leytonstone.

Twenty prizes of £100; eighty prizes of £25, and 1,900 prizes of £5 each were also awarded.

The names appear in alphabetical order in The Daily Times on Pages 16, 17 and 18.

The following is the order of the popularity of the posters as decided by the votes of the competitors:

1. Bovril Prevents That Sinking Feeling. No. 2.
2. Bovril, "Alas My Poor Brother." No. 5.
3. Bovril, "A Little Bovril Keeps the Doctor Away. No. 1.
4. Bovril Even Puts a Man on His Back. No. 13.
5. Say, Guard, Am I Right for Bovril? No. 16.
6. "I Think I Like You Better as Bovril." No. 9.
7. Bovril Keeps You Going. No. 3.
8. "I Hear They Want More Bovril." No. 11.
9. "Give Her Bovril." No. 8.
10. "Don't Forget the Bovril." No. 15.
11. "It Must Be Bovril. Mammy Says So." No. 7.
12. "Wherever Did I Put That Bovril?" No. 12.

C. F. L. MONEY.

Secretary Victoria Unit Army and Navy Veterans in Canada, P.O. Box 15, Victoria, B.C., July 22, 1924.

BRITISH DEBARRED FROM ENTERING U.S.

Tourists From Prairies Stranded on Coast—Visitors From South on Holiday Held Up Here

Many applications for admission to the United States have been held up in the city, according to American consular representatives here. Many of the cases present considerable difficulty they state, and include a number of persons from the Prairies, the applicants having ignored instructions to apply to the nearest vice-consul. They have come to Victoria and Vancouver, where, after finding that they will be held up for several months, they have spent the little money they had, and become stranded. There is an expectation that an extra quota may be authorized, but no definite information is yet to hand.

There is no quota for Canadian-born immigrants, who can go to the United States under the usual regulations. Their wives, no matter of what nationality, will be admitted, and unmarried children up to 18 years of age.

A number of Britishers who were previously admitted to the United States under the extra quota law, and came to Canada for a holiday, are now unable to return.

Having been admitted under the extra quota law, they had not the privilege of a regular visa, and when they went out of the country were liable to be held up on return under the quota. Every effort is being made by the consulates to aid the applicants in every way.

Comox Hotels Are Filled by Tourists

Guests registered at the Elk Hotel, Comox, during the past week, included: Mr. C. H. Stevens, Frank and Kenneth Stevens, Mr. and Mrs. Thomas Fannin, Miss Jean Fannin, Mrs. McNeely, Mr. and Mrs. C. McHenry, Mr. F. E. Leach, Mrs. J. D. D. Broom, Mr. and Mrs. F. W. Hinsdale, Mr. T. A. B. Ferris and son, of Vancouver; Mr. Fred A. Jackson, Miss Peggie Jackson, Mrs. Rowley Heyland, Miss Constance Heyland, Victoria; Mr. and Mrs. R. B. Wilcox, Mr. and Mrs. H. H. Cloutier, Portland, Ore.; Mr. P. F. Peters, Salsburg; Mr. R. H. Campbell, Powell River; Mrs. E. E. Ferrine, Mr. James Meehan, Mr. Willard Bowman, Seattle; Mrs. Williamson, Minneapolis; Mr. and Mrs. H. F. Stewart, Miss Alice Stewart, Mr. H. F. Stewart, jr., Pasadena; Mr. and Mrs. J. A. Phillips, Spokane; Mr. and Mrs. B. Townsend, Nelson, B.C.; Mr. and Mrs. J. E. Shaw, Riverside, Cal.; Mr. L. C. Knocker, Cowichan; Mr. F. J. Wilson, Moose Jaw, Sask.; Mr. A. T. Heyland, Cumberland.

Fishing is especially good now just outside Comox Bay, a big run of blueback and spring salmon having come in. The guests from the Elk Hotel alone brought in thirty-three fish yesterday afternoon.

TOURISTS PUZZLED ABOUT INVESTMENT

Visitors From United States Uncertain Whether Customs Permit Enables Them to Purchase

Just what is the status of a tourist who, on his visit to Victoria, decided to make an investment, is a question on which the Automobile Club of British Columbia will obtain an interpretation from the Customs authorities.

Permit Rulings

During the past few days, visitors who are here with their automobiles have voiced the complaint that they are reluctant to make purchases during the term of their permit, owing to the uncertainty as to what their privileges under their permits are. They are not supposed to transact any business whatsoever. The wording of the permit evidently was aimed at commercial travelers coming to Victoria by automobile to transact business, but if the letter of the Customs regulations is to be followed, then it is complained that auto tourists would be prohibited from investing their money here if they so desired.

Effect on Tourists

"This is something that we would like to have straightened out as soon as possible," said an official of the Automobile Club.

"The intention of the regulation is plainly enough aimed at preventing commercial men coming over here to solicit business. However, the wording of the regulation does not differentiate between soliciting business and doing business, and the investment here by visitors on motorists' permits would therefore be illegal."

THINK PROHIBITION NOT WORK OF DEVIL

Standfast Bible Students Do Not Agree With Head of International Bible Students' Association

The Standfast Bible Students are not associated with the International Bible Students' Association and do not endorse the statement of Judge G. F. Rutherford, president of the latter organization, that prohibition is a scheme of the devil himself. This was made clear by the local headquarters of the Standfast Bible Students yesterday.

Far from believing that prohibition is a work of the devil, it was explained, the Standfast Bible Students look upon it as a "step toward righteousness" and one of the many evidences of the second coming of Christ.

"We deny that prohibition has led to a state of drunkenness in any respect," said Mr. I. C. Edwards, on behalf of the organization, "and rather point to the fact that in the streets today drunkenness is seldom witnessed. We fail to see any justification for the remarks of Judge Rutherford and wish, as a body, to dissociate ourselves from his opinion. The International Bible Students' Association and the Standfast Bible Students have no relation to each other, though they are often confounded in the mind of the public."

Tremors Felt in Wales

CARDIFF, Wales, July 22.—Earth tremors shook several mining villages in the vicinity of Pontypridd this morning and so severely shook up a number of houses that it seemed certain they would collapse, causing the alarmed people to rush to the street. A fall of stone in one mine killed one miner and injured another.

Cheery Function at St. Stephen's

LONDON, July 22.—There was a cheery function in the House last night, when Sir Walter Defreece, Unionist member, entertained at a dinner party representatives of the United States and British Olympic teams, athletes from the Dominions and members of the British Cabinet and the Commons.

Tells of Fierce Battle With Maneating Sardines

Member of Party Which Discovered "White Indians" of Darien Describes Attack While Bathing—Relates Habit of Housebuilding Frog—Says Natives Become Intoxicated on Liquor Made From Maize Chewed by Village Beauties

NEW YORK, July 21.—Aside from the "white" Indians brought back from the Panama jungles by the Richard O. Marsh expedition, scientists are investigating other zoological and botanical mysteries unearthed by the expedition. Among them is a frog that builds a house.

This queer frog, says Charles M. Breder, jr., of Newark, an ichthyologist of the American Museum of Natural History, builds a dam in front of the hollow he has selected and when the water seeps through to make a lagoon he sits and chants a love song until a lady frog appears to join him in his "apartment."

Another species of frog was found that, with its mate, kicked up a tremendous froth of water so that the bubbles covered the eggs and these were sealed with a viscous fluid. When the dry season arrives the tadpoles have plenty of water to develop in and later the torrential rains break the bubbles and release the tiny frogs to a more adventuresome existence.

Mr. Breder is lame as a result of his explorations, having been attacked by a fungous disease in his feet. If this is not checked, the tissues will be destroyed. He is twenty-seven years old. Among other hardships he experienced was to lie at the point of death from typhoid fever, when two other scientists died. Mrs. Breder, an expert on reptile life, joined him at Panama and nursed him back to health.

Mr. Breder describes the piranha, a species of man-eating sardine so vicious that a school of them quickly devours anyone who falls overboard. He himself, bathing, felt hundreds of nips on his legs and body and his efforts at splashing to frighten the assailants served only to make them concentrate their attack. He tells of a fresh-water flying fish three inches long, as thick as blotting paper, and of an armored fish the natives cook in its shell and eat much like a crab.

He said the interior Indians were gentle and kindly, except when drunk on liquor made from maize chewed to a pulp by the most beautiful of the village maidens. Their manner of fishing is to dive after the quarry and Mr. Breeder says even the gamest Panama bass cannot escape them.

Their religion is a combination of nature and devil worship and a trace of Catholicism, probably handed down from some long-forgotten Spanish missionary priests. They usually have three wives and there rarely is jealousy among them, for each time a wife is added there is less work to be done by the others.

FIFTY YEARS AGO TODAY

(From The Daily British Colonist of July 23, 1874.)

Stampede—While camped on the way in from St. Paul's, three hundred horses of the Canadian Mounted Police for Manitoba, stampeded in a terrific thunderstorm. The animals overturned tents in their flight, injuring many of the men. Many of the animals were disabled and lost.

Good Sign—A heavy iron safe was shipped on the Otter yesterday for Cassiar. This looks as though there is something in the mines that is worth keeping safe.

The steamer Enterprise, with the following passengers, arrived here from New Westminster yesterday afternoon: Dr. and Mrs. Davie, Mr. and Mrs. Moorhouse, J. K. Suter, Messrs. Gaston, Tolmie, Harvey, Bell, McLennan, Forsyth. The sailing of the Otter is postponed until tomorrow at daylight. She is "chock-a-block" with freight, but has very few passengers. The H.B. Co.'s ship Brierly Hill was loading at London for Victoria on June 13.

Substitutes Are Dangerous, That's Why We Sell

CASSIDY WELLINGTON

Only

The fuel which analyzes higher in heating value than any Coal sold in Victoria.

"It Costs No More"

Weston Coal Co.

1700 Douglas Street Phone 824

ESTABLISHED 1885

Why Suffer in the Feet

Ask for the Shoe with a Built-In Arch.
For Ladies and Gentlemen.
All Sizes and Widths.

Maynard's Shoe Store

649 Yates St. Phone 1232

WHERE MOST PEOPLE TRADE

VICTORIA DUSTLESS SCRATCHFOOD
Is Still the Best
PHONE "TWO-NINE-OH-EIGHT"
Victoria Feed Company, Ltd. (Hugh Allan)
1901 Government Street

WE STEADFASTLY STRIVE TO PLEASE THOSE WHO EMPLOY US

B.C. FUNERAL CO. HAYWARD'S LTD

To Obtain Special Bulbs This Fall
Place Your Orders Without Delay
W. J. SAVORY
SEED AND FLORAL CO., LTD.
1421 Douglas Street Phone 1024

THE Quality Tells TEA JAMESONS THATS WHY Sells

GREAT BARGAIN
Second-Hand Delco Lighting Plant, almost new. For particulars,
SUN ELECTRIC CO.
1306 Douglas Street—At Yates

ASK FOR
Vimpa Ice Cream
De Luxe
It's Pure
Made from sweet cream produced by the farmers of Vancouver Island.
Vancouver Island Milk Producers' Association
Phone 663 930 North Park St.

Canadian Independent Telephone Tuner and Detector, complete in mahogany cabinet **$50.00**
WESTERN CANADA RADIO SUPPLY, LTD.
642 Fort St. Phone 1949

BURBERRYS LONDON

IN every continent of the world Burberry English Overcoats are known and sold to gentlemen of unerring taste and sound judgment.

W. & J. WILSON
1217-1221 Government St.
Victoria, B. C.

Good Fir **WOOD** $4.00 Per Cord Load
Lemon, Gonnason Co.
Phone 77 Ltd. 2324 Govt. St.

2665 DOUGLAS
STAR CONSTRUCTION COMPANY LIMITED
PHONE 307

Stagnation!

Stagnant water breeds mosquitoes, frogs, fever germs, etc. Stagnant money breeds unemployment, want, distress, crime and suicide. Money in circulation is like beautiful running water, healthful, helpful and happifying. The Star Construction Co. is ready to build your bungalow—When shall we start!

Going Camping?
Here is a sure camp fire stove that provides all the conveniences of cooking at home.

AMERICAN KAMPKOOK
THE IDEAL CAMP STOVE

Handy to carry, set up and going full blast in a jiffy. Burns the same grade of gasoline you use in your car without smoke, soot or odor. Just the thing for automobile and camping trips, holiday picnics and week-end outings. Easy to operate, windproof, safe anywhere.

It's All Inside
Kampkooks fold as shown when not in use, with all parts packed inside case, protected against loss and breakage. Always ready.

We carry American Kampkooks in several styles and sizes. Ask for demonstration.

PRICES
$6.50, $9.50, $11.50
$13.50

F. Jeune & Bro. Ltd.
AWNINGS AND TENTS
570 Johnson St. Phone 795

At Your Camp

How about some good snappy dance records?

You need them to enliven the evenings

We can supply all the up-to-date ones

KENT'S
PHONOGRAPH STORE
Phone 3449 641 Yates Street

Two Miners Killed

THETFORD MINES, Que., July 22.—Two young men, Philias Lacroix, 18, and Oliva Pointras, 28, were killed here in the King Asbestos Mine, when they were caught by a large stone that became dislodged.

Saskatoon Exhibition Opens

SASKATOON, July 22.—The Saskatoon industrial exhibition opened today with favorable weather and a good attendance. It was children's day and thousands of children took advantage of the five-cent admission to the grounds. No races were held during the first day.

DRESS WELL AND SUCCEED; SLOGAN

VISITING CLOTHIERS ARE GIVEN HEARTY RECEPTION

Speeches Emphasize Importance of Developing Harmony Between Canada and United States

The Washington-Idaho Retail Clothiers' Association, at its convention here yesterday, was given a hearty reception by the retailers of the city, and by the Chamber of Commerce. At the joint conference, held at the rooms of the Chamber, it was decided that the next convention should be held in Seattle, at a time to be fixed by the directors later. Officers were selected as follows for the ensuing year:

President, Mr. A. W. Barkley, Aberdeen; first vice-president, Mr. H. A. Garrett, Spokane; second vice-president, Mr. M. Prager, Seattle; national director, Mr. W. L. Lemon, Yakima. Additional members: Mr. George Dodson, Bellingham; Mr. A. R. Wrigglesworth, Chehalis; Mr. Ray Bachelor, Everett; Mr. H. C. Klopfenstein, Tacoma; Mr. P. N. Oos, Seattle; Mr. J. E. Ranson, Walla Walla; Mr. Harvey Milk, Wenatchee, and Mr. H. E. O'Neal, Tacoma.

Hearty Welcome

An outstanding feature of the gathering was the address that was delivered at the luncheon held at noon in the Dominion Hotel by Dr. W. J. Hindley, of Seattle, the educational director of the Retail Merchants' Association of that city. This address was given following the extension of a welcome to the visitors by Mayor Hayward on behalf of the city, and Mr. P. B. Scurrah on behalf of the retailers of the city.

Mayor Hayward said he felt that it was with a spirit of brotherliness that the citizens of this country and the United States visited each other.

Mr. W. L. Lemon, of Yakima, president of the Washington-Idaho Clothiers' Association, replied to the address.

Mr. P. B. Scurrah, on behalf of the retail section of the Chamber of Commerce, added a welcome on behalf of that organization.

Native Canadian

Dr. W. J. Hindley, of Seattle, was pleased to meet many old friends in Canada. He was glad to be back home. There was no more beautiful trip on the continent than was that from Bellingham to Sidney. It surpassed the wonderful Thousand Islands of the St. Lawrence. The example of Canada and the United States living so long in peace without a fortress on the border would be an example to be followed later by the nations of the world in formulating for the universal peace of the world. It had been an honor for him to serve as chaplain to the 190th Regiment of Winnipeg at the front.

He made allusion to the explanation of the man power and the sacrifice of the women of Canada in connection with the war. This had been a challenge to the United States, when, in 1917, the endeavor was made by that country in some measure to follow the example set. Victoria's part was a proud one.

Land of Freedom

Why should not the people of the two countries not understand each other even better than at present? The dominance of Anglo-Saxon business principles were never so much in demand as at this time of reconstruction. The world was waiting some Anglo-Saxon Moses to lead to higher ideals.

The reconstructive period of history has been more trying than the days of war. The demands and tests were greater. The emotion and high tension of war, the danger of invasion by a foreign army had been lacking in the reconstruction period. However, in spite of all the troubles there had not been seen in these two countries anything like a panic or a near panic. In Canada the banking system and the vast natural resources had stabilized the situation. On the other side the United States businessmen had been driven to adopt co-operation in stabilizing the conduct of affairs. A more intimate understanding between business and newspapers was alluded to and in a co-operative way rancour had been turned aside.

Business Co-operation

It is true that in some quarters the businessmen were looked upon as parasites. It had been represented sometimes that the farmer was getting but $7.50 as compared with $22 when turned over to the consumer. Sane opinion was discovering that the farmer alone was helpless without the distributing agencies. In this time of reconstruction it might be true that the farmer had not come to his share as quickly as some others. A proper ratio should be attained.

The trades unions of the continent had anticipated this spirit of internationalism in organizing along lines that eliminated the boundary. They were perhaps pursuing the proper course and one that would be followed in other lines. The businessmen who had come to the city at this time were prepared to learn of the Canadians, and were willing also, in the true spirit of internationalism, to give of anything that they had to impart. The two countries might not call for one flag, but there was one faith and one community of spirit.

Mr. R. E. Bigelow of Seattle, vice-president of the National Association, paid a high compliment to the work that was being done in the line of publicity for the city of Victoria.

At the conference that was held in the Chamber of Commerce, Mr. Bigelow outlined for the benefit of the local clothiers the result of the deliberations that had taken place at the convention in Bellingham with respect to the national campaign that was being carried on under the slogan "dress well and succeed."

International Association

It was decided to leave the matter of forming an international clothiers' association with the secretary of the visiting association, and Mr. C. E. Straker, who would communicate and ascertain to what extent there could be co-operation.

Mr. Wilson extended a hearty welcome to the city of the visitors, and referred to the good work that had been done by the clothing firms of the United States in introducing such popular styles of ready-made clothing. The British were following along the same lines, and a recent visit to the Old Land had shown him that the clothiers on this side would have to look to their laurels in these lines.

Later in the day the delegates left for Sidney, where they took the ferry for Bellingham.

SIR ROBERT GREIG,
Chairman of the Board of Agriculture for Scotland, who is coming to Canada to attend the ninety-second meeting of the British Association for the Advancement of Science, to be held in Toronto in August.

Under the Clock

City Hall Activities in Brief

Representatives of the city met Mr. A. D. King, counsel for the B. C. Electric Railway Company, yesterday afternoon in an endeavor to reach a settlement in regard to an account rendered by the city for damage done to its water mains by electrolysis and contra accounts rendered to the city by the company. While no agreement was reached yesterday, Mr. King is to take up certain matters with his company and secure further data, after which a further meeting will be held.

Mayor Hayward is spending a vacation with his family at Shawnigan Lake, and with the exception of a brief visit to the city later in the week, he will remain there until the end of the month.

The city purchasing agent is advertising for tenders on the painting and decorating of the treasury department, which is sadly in need of renovation. The tenders must be in by noon on July 28.

Tickets for the civic employees' picnic to be held at Rodd Hill on Saturday can be obtained at the City Hall.

There will be no meeting of the City Council next Monday night unless something unexpected occurs to necessitate one.

OBITUARIES

MAURICE—The remains of the late Mrs. Evelyn Claude Dymoke Maurice were laid to rest in Ross Bay Cemetery yesterday afternoon at 2 o'clock. Private service was held at the Thomson Funeral Home, 1625 Quadra Street, when Lieutenant-Colonel H. J. N. de Salis conducted the service. The casket and hearse were covered with a profusion of beautiful floral tributes. Among the floral designs sent was one from the executive members of the S.P.C.A., and members of the Victoria Cricket Club. Messrs. John M. Healey, David Leeming, L. Cecil S. Kennedy, Frederick Charles Holden, Ralph H. Wilson and George R. Adams acted as pallbearers.

MURTON—The funeral of the late Edward Murton, who passed away at his home, 750 Market Street, last Friday, took place yesterday afternoon at 2 o'clock from the Sands Funeral Chapel. Many relatives, including all four sons, Messrs. William, George H., Frank E. and Frederick J. Murton, and the one daughter, Miss S. J. Murton, were present, also a host of friends, and the many beautiful flowers testified to the high esteem and respect in which the late Mr. Murton was held. Dr. Clem Davies officiated. The hymns sung were "Nearer, My God, to Thee" and "Peace, Perfect Peace." Messrs. W. B. Deaville, J. M. Campbell, W. T. Ableson, John Ableson, Walton Chapman and John H. Coverdale acted as pallbearers, and the remains were laid to rest in the family plot at Ross Bay Cemetery.

McNAULTY—The remains of the late John McNaulty, who passed away last Monday at 923 Caledonia Avenue, were forwarded yesterday by the Sands Funeral Co. to Port Angeles and will be conveyed by motor to Pysht, Washington, where interment will be made. The late Mr. McNaulty was born in Ontario 75 years ago, and had been connected with the Merrill & Ring Lumber Co., of Seattle, for more than thirty years.

RAIL RATES DRAW FIRE OF PROTEST

OTTAWA, July 22.—Numerous protests have been received by the Board of Railway Commissioners of alleged discriminations in railway rates consequent on the coming into force again of the full Crow's Nest Pass rates. What action, if any, will be taken has, however, not been determined. No arrangements have yet been made for any hearings or conferences on the subject, it is officially intimated.

"The question remains where it was left by parliament," it was stated today.

HEMORRHOIDS
Do not suffer another day with Itching, Bleeding, or Protruding Piles or Hemorrhoids. No surgical operation required. Dr. Chase's Ointment will relieve you at once and afford lasting benefit. 60c a box; all dealers, or Edmanson, Bates & Co., Limited, Toronto. Sample box free.

SCOUTS ABREAST OF SCHEDULE PROGRAMME

Commissioner Ravenhill Writes Enthusiastically of Continued Hospitality Extended Cyclists

Keeping well abreast of schedule time, the party of Boy Scouts which left Victoria two weeks ago today for a cycle tour of the Island expect to reach the city at 9 o'clock this evening. The latest communication from the district commissioner, Mr. H. T. Ravenhill, who has gone in charge of the boys, was written after the troop arrived at Cowichan on the return trip. They will give a stunt programme this afternoon at Shawnigan, this being the last stop in their itinerary.

Following is Mr. Ravenhill's letter:

"We began to assemble at the postoffice, Nanaimo, on Saturday morning about 9:30, and just as we started off for Ladysmith the day began to clear up after a showery night. Everyone was full of the splendid hospitality shown to them at their billets.

"We made good time on the road and reached Ladysmith 25 minutes ahead of schedule time and found many Scouts and Cubs waiting for us. At noon, Scoutmaster 'Padre' Stephenson came on the scene and after billets had been given out, arrangements were made to meet again for a swim at 2 o'clock. The bathing from Coal Wharf was much enjoyed, and then we all went to the football field for a game, which was thoroughly enjoyed by everyone; two teams were made up of mixed elevens from Ladysmith and Victoria Scouts and Cubs. Then all home to their billets for tea and to meet again at 7:15 p.m., when we were all taken over to Shell Beach, a most beautiful spot. More bathing and then a council fire. The three from the 'Fairfield fun factory' (Fairfield troop, Victoria) showed us some rope spinning; the padre told of his experiences at his first council fire in the North many years ago, and we all sang to our hearts' content. After an ample supply of cakes and sandwiches had been consumed, we boarded the launch again, and so home to bed, everyone voting the day one of the best ever.

"On Sunday morning we all met at St. John's Church for a short service, and very much enjoyed singing some well-known hymns, and also the organ playing by Mr. Hudson. At the Padre's express request, A. D. C. Ravenhill gave a short address, choosing 'Scouting and Religion' as his theme. Before the last hymn, all Scouts stood up to declare their conviction that 'Scouting is Canadian, Christian, Citizenship,' and each one, using the Chief Scout for Canada's (Byng of Vimy) words, said: 'I expect to remain a Scout to the very end, morally, physically and spiritually.'

"After church we all went down to the War Memorial to give a Scout welcome to our two Jacks, Jack Anthony and Jack Miller, who had come up to spend a happy day with the brotherhood of Ladysmith and Victoria Scouts.

"After lunch, some of us went for a swim, others being taken out by their hosts.

"Later in the afternoon, Provincial Secretary Jack Anthony, Jack Miller and several other Scouts paid a visit to 'our' blind Wolf Cub, Jack Attwood, at his Summer home; this Cub entertained us with some mandolin playing and the visitors tried to entertain him with several songs and choruses.

"Despite his affliction, this Cub is one of the cheerliest youngsters one would wish to meet, and a real little Scout.

"On Sunday night everybody gathered at 'Merry Widow' Beach for a council fire. Jack Attwood excelled himself by giving various mandolin solos, whilst Jack Miller, as a mouth organ accompanist, was a great asset. An item which will be remembered for a long time was the 'ghost story' told by Assistant Cubmaster Dodds ('Doddy'), of the 17th Epping Forest Pack.

"On Monday morning a large number of Scouts and Padre Stephenson were down at the train to see the two Jacks off on the train to Victoria—our gay little sport Jack Attwood and his brother Billy being amongst the crowd—and an hour later the Victoria Troop left by road for Chemainus. Today the troop is at Cowichan and Cobble Hill, and they leave Shawnigan Lake on their last lap tomorrow (Wednesday) afternoon, being due to arrive home at Victoria at 9 p.m."

The Wearing Out of Glass

Window glass was introduced by the Romans, who arrived at a very sound composition, and their glass was remarkably durable. Analyses of glass of different periods revealed the differences in composition which resulted from a departure from the Roman tradition in mediaeval times. The lowest ebb was reached about the end of the fourteenth century, one of the most notable examples being the glass of York Minster. In the process of decay two causes operated simultaneously: surface weathering due to atmospheric action, and well-defined pitting due to the structure of the glass. The variation found in stained glass of the same period was attributed mainly to primitive methods of manufacture, with certain affecting causes. It was characteristic of mediaeval glass that the painted portions resisted decay better than the glass itself, which might be attributed to the lead silicate used uniting with the glass to form a more durable composition. The reverse was the case in later times, the enamel often perishing whilst the glass remained sound.

The chief agent of the action of the atmosphere was moisture. All glassware absorbed moisture to an extent dependent in the first place on its composition, but partly also on the manner in which it had been treated by the workman. Glasses with little stability were those which contained excessive proportions of alkaline oxides, whether of sodium or potassium. Glass of the type, silica-soda-lime (such as window glass and ordinary sheet glass) which contained more than eighteen per cent of sodium oxide too readily decayed; at the same time the presence of at least two per cent of potassium oxide permitted the total alkaline oxides to be increased to twenty per cent without serious danger. The components which increased the resistance of decay of ordinary glasses were silica, lime, alumina and magnesia. Boric oxide was also very beneficial in a proportion of less than twelve per cent. The eventual hollowing out and the furrowing of glass in process of decay were associated with the mechanical treatment which it had received.—Engineering.

Your pipe tobacco, *always in its original fine condition*—when you buy OGDEN'S CUT PLUG in the ½lb. *vacuumized tin.*

A July Clearance of Skirts

Skirts of excellent quality cream flannel, in pleated or plain tailored styles, are now specially priced for the July Sale. These skirts are well finished in every detail and wonderful values at

$5.00 and $7.95

Pleated Skirts of wool marocain in the popular shades of sand, grey and brown, are on sale at

$6.95 and $8.50

TRIMMED HATS
at $1.95 and $4.95

Two groups of extraordinary bargains. All new, smart styles; lovely shades and beautifully trimmed.

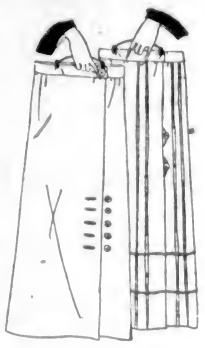

Phone 3983 **Scurrah's** LIMITED 728-730 Yates Street

Tales of a Wayside Tee

By GRANTLAND RICE

The average duffer, representing something like 92 per cent of the entire flock, has come in for more baffling entanglements.

With all his other complexities, a new form of harassing mold has arrived.

We are referring here to the old custom of copying each new champion as he came along.

There was a day when the new champion set the style. If he used the overlapping grip there was a rush toward overlapping grips.

When Oulmet won in 1913 and 1914 with the interlocking grip Sarazen, just starting to swing a club as a young caddie, followed this style, and there were thousands who tried it with him.

Vardon would set styles for a year, then John Henry Taylor, then James Braid. And so it went.

But now the duffer is baffled. He has seen Jim Barnes, 6 feet 3 1-2 inches, tall and thin, win a title.

Barnes had followed Ray, 6 feet 2, weighing 210 pounds. Apparently golf was built largely for tall men or big men.

Then came Sarazen's success; then Bobby Jones; then Cyril Walker. Sarazen was short and stocky—Walker short and lean.

Sarazen used the interlocking grip; Jones and Walker the overlapping.

There were other bafflements. Sarazen uses an open stance—wide open, with the left foot well back of the right. Jones uses a square stance, frequently a closed stance, with the left foot slightly in advance of the right. Walker also uses a square stance on all full shots. No wonder, with all these varied methods of grip and stance, that the duffer's bewilderment increased! He saw Joe Kirkwood use a flat swing, and Bobby Jones use an upright swing. On a pitch shot he saw Walker let the club head go on through, while Hagen and Sarazen stopped the club head just after the ball had been hit.

They have also observed the different putting methods of Hagen, Jones and Cruickshank, all excellent putters. They have seen the old and young win—the short and tall, the lean and fat; flat swingers and upright swingers; open stances and closed stances; those with methodical methods and those without any delay, such as Jones and Duncan. Who in the face of this can follow any set form long enough to get it established?

What answer can be returned? There must be some solid basis, and, of course, there is. Walker has shown that a golfer weighing 114 pounds can hit a ball as far as Hagen. What the average golfer should work on is the main principle involving just a few essentials. He will notice with different grips and different stances there is among the winners an evenness of stroke, a compactness, a firmness and a sense of balance. He will also notice that few good golfers have to lean well over to hit the ball. They play the ball where it can be reached with the weight adjusted more upon the heels than upon the toes.

There can be no power or accuracy when one is forced to learn forward to reach the ball on the down stroke.

If he looked close he would also see that the winning golfers start the club back with a firm left and firm left wrist and almost a straight left arm. He would find this one of the essentials that all follow—or nearly all. He would also find most of the winning golfers turning in the left knee and left shoulder together, without swaying the body. And he would find on the down swing that the stars were hitting through with the club head, the body backing up the hands and arms, not leading the assault. He would also find the star hitting firmly and cleanly through the ball, not checking the down swing too soon with a sudden and too early tightening of the grip.

Almost no fine golfers grip the club desperately with both hands. The left is firm—the right almost gentle. These main principles are not matters of height, weight, bulk or age. They are the foundations of the game. The finest swing going would be ineffective if the head came up just before the ball was hit—or if the hands and arms tightened before the moment of impact. There is nothing to be gained by trying too hard. If there is no relaxation there can be no elastic freedom. When going badly the time has come to loosen the grip, to slow down the swing, to take it easier in every way. The usual mode is just the opposite. Try to start the round with a lighter grip and an even, unhurried swing. The habit may carry all the way through. It will at least help to bring about greater confidence.

BROWNIES SURPRISE KUMTUKS VISITORS

The Esquimalt pack of Brownies, of which Mrs. R. P. Matheson is "Brown Owl," provided a surprise in connection with the picnic meeting of the Kumtuks Club, held on Monday evening at Mrs. Matheson's home in Esquimalt. The club had just concluded its picnic tea when the Brownies descended upon the party with their characteristic cry, which they followed with a programme of songs and games, which provided abundant entertainment for all. A community sing-song, in which the club members and Brownies all took part, was followed by the presentation to the former of little bouquets of daisies.

The guest of the evening was Miss McMahon, honorary president of the Business and Professional Women's Club of Toronto, who came here during the week-end as one of the delegates from the recent Edmonton convention of the Catholic Women's League. Miss McMahon gave an interesting account of the business women's organization, which she represents. The next business meeting of the Kumtuks will be on Saturday, August 2, at the home of Miss Price, Prospect Lake, when the club will formulate some recommendation to the Educational Commission.

The chewing gum business in America dates back to 1860.

"FEEL IT HEAL"
Mentholatum
TIRED FEET SKIN-IRRITATION, BRUISES
ASKS No. 6 Oz.—75DES No.—At all Drug Stores

JORDAN

told you in our last announcement, that disease is not of germ, but of electro-chemical origin.

We are forced, therefore to recognize the fundamental fact, that the brain is but an electro-chemical battery, receiving and transmitting its energy via the nerves to every cell in the body.

Chemical changes, called disease, are brought about as a result of the brain failing to supply, or the nerves failing to carry, normal impulses for the proper energization of the various parts of the body.

The success of the "Jordan System" is due to our recognition of the above facts.

Mr. Will, 560 Johnson Street, Victoria, makes the following statement:

"For eight years I suffered with heart and rheumatic troubles. Was nearly dead from pleurisy in 1920. In one week I have greatly improved under the Jordan System. I am so pleased with the results obtained so far that I am recommending it to my friends."

Consultation Without Obligation

JORDAN ENERGICIANS
For Appointments
PHONE 568
For Consultations
CALL AT 1009 COOK ST.
VICTORIA.

Vancouver Offices: Fifth Floor, Vancouver Block, Granville Street. Phone Sey. 8313.

Park Your Car Here

Right in the Centre of the City

Don't forget the new parking regulations.

Day storage, 8 a.m. to 7 p.m.

Per month.....$2.50 Per day.....25¢

Thomas Plimley, Ltd.

Broughton St. Phone 697 Victoria, B.C.

SNOWFLAKE FLOUR
49-lb. sack for $1.90

Kellogg's Krumbled Bran, large pkg. ..... 18¢
1 Pkg. Sunlight Soap and 1 Pkg. Lux for ..... 25¢
Herrings in Tomato Sauce, tin ..... 5¢
Solar Sliced Pineapple, 1 tin ..... 28¢
4 tins $1.00
Dozen tins $2.50

Argood Chow Pickles, gallon glass jar $1.45
Rialto Tuna Fish, large tins ..... 30¢
King Beach Strawberry Jam, 1-lb. jar ..... 25¢
Crosse & Blackwell's Pickled Onions or Sour Mixed Pickles, reg. 70c jars for 50¢, or 3 for $1.25

Fresh Stewing Lamb, 2 lbs. ..... 35¢ | Veal Shanks, each ..... 25¢

H.O. KIRKHAM & CO., LTD.
Grocery Phones 178 and 179 Fruit Dept., 5623 — 612 Fort St. — Meat Dept., 5521 Provision Dept., 5620

TILLICUM TOILET COSTS LESS

Asking for patronage is all very well but give quality. Tillicum Toilet Tissue gives quality and is priced less—less than imported toilet papers. Ask your dealer for it.

SMITH, DAVIDSON & WRIGHT, LTD.
Manufacturers and Wholesale Paper Dealers
VANCOUVER VICTORIA

Notice to Breeders of Livestock

Mr. Erick Bowman, the discoverer of The Bowman Remedy, claims that in treating 70,000 cattle in the United States, the results have been successful in 98% of the cases treated.

Are your dairy cows and heifers causing you trouble?
Are you obtaining results in calves and milk that satisfy you?
Do your cows (according to your knowledge of their capacity) produce as much milk as they should—or are you marking time and feeding a number of boarders that should be sent to the butcher?

These are matters that can be put right. Delays are fatal. Why not consult

The Erick Bowman Remedy Co.
Office and Factory, 518 Yates Street
Particulars will be furnished upon application to the manager.

JUDGMENT RESERVED IN CRIMINAL CASE

Police Magistrate Wishes to Review the Evidence Submitted at the Hearing

After concluding the taking of evidence in the police court yesterday morning on the criminal charge laid against Raymond Ribley, Magistrate Jay reserved his judgment. His decision will be given on Saturday, the delay being necessary in order that he might review the evidence that was given before reaching a conclusion.

The second charge that of having given an instrument to be used in an illegal way was allowed to stand over. The magistrate said that he would not hear the evidence in the second case until he had decided the first one.

Marine Biologist Dead

LONDON, July 22.—Sir William Abbott Herdman, one of the best known marine biologists in Great Britain, was found dead in his hotel room last night.

Indigestion
relieved in two minutes with
JO-TO
Gas, acid, sour, burning stomach all quickly relieved with Jo-To. Drug stores. (Adv.)

PRAIRIES UNITE TO FIGHT RAIL RATES

WINNIPEG, July 22.—H. J. Symington, K.C., has been retained by the Manitoba Government to take whatever steps he deems desirable in protest against the alleged discrimination of the railways in the matter of freight rates brought about by the application of the Crow's Nest Pass agreement. The Governments of Saskatchewan and Alberta have been asked to co-operate in the matter. This announcement was made today by Premier Bracken, following a conference with representatives of the Winnipeg Board of Trade. It is expected that a hearing before the Board of Railway Commissioners will be sought immediately.

ENO's for Constipation, Indigestion, Headaches, Nervousness, Impure Blood, Depression, Failing Appetite, Liver Disorders, Sleeplessness, Rheumatic Conditions.

For a Refreshing Thirst Quencher

JUST dissolve a "dash" of ENO's "Fruit Salt" in a glass of cold water and you have a cooling drink that pleases and invigorates—add a squeeze of lemon or orange and it is even more delicious. After tennis, golf, walking, or other outdoor exercise ENO's is an excellent "reviver" without any "lowering" effects. Get a bottle from your druggist and try it.

Sales Representatives for North America
Harold F. Ritchie & Co. Ltd., Toronto 843

ENO'S FRUIT SALT

City and District

Going to Seattle—Dr. and Mrs. J. S. Plaskett are leaving this afternoon for a few days' visit in Seattle.

Merry-Go-Round Presented — A fine, hand-propelled merry-go-round has been presented to Hamsterley-Lakeside by a friend of children.

Quamichan Lake Regatta—The Maple Bay regatta will be held on Thursday, July 24, instead of on the 25th, as previously announced.

Esquimalt Court—Tomorrow afternoon at 4 o'clock, Magistrate Jay will hold court in Esquimalt. The sitting will be in the Municipal Hall.

Saanich Court—With a rather busy time in the city police court for the first days of the week Magistrate Jay has fixed today for the hearing of cases in the Saanich police court.

Seriously Ill—Her many friends in Victoria will be grieved to learn of the serious illness of Miss Lillian Wilson, the well-known Vancouver singer and teacher of voice production.

Drove Car While Drunk—On a charge of driving an auto while intoxicated, Russell Darling was sentenced to seven days in jail by Police Magistrate Jay.

Amputations Club Picnic—The Amputations Club will hold its annual picnic on Saturday at the Sidney Experimental Farm. All members and friends will be welcome. Cars will leave the Belmont Building at 1:30 o'clock.

Had No Mufflers—In the city police court yesterday Cyril Holland and Albert Lloyd were each fined $5 for driving autos without mufflers. The machines were what are known as "bugs" and the former said he had only had the car a short time and did not know of the deficiency.

Three Grass Fires—Grass fires, one at the foot of Langford Street, another at the corner of Cranmore Road and St. Lulie Streets, and a third on Shore Road, near Lansdowne Road, Uplands, gave the fire department considerable trouble yesterday afternoon, between 5 and 6 o'clock.

Metchosin Conservatives—A social will be given by the Metchosin Conservative Association on Friday, July 25, at 8:30 p.m., in the Metchosin Hall. The guest of honor will be Mr. R. H. Pooley, member-elect for this constituency. All residents are cordially invited.

Rags Start Fire—Burning rags in a box, in the kitchen of the Brentwood Grill, brought the fire department to the corner of Government and Fort Streets at 9:50 o'clock last night. No damage was done to the premises, the box containing the rags hardly being ignited before the engines arrived on the scene.

Holding Box Supper—The City Temple Business Ladies' Club has been invited to meet at the home of Miss Heard, 1403 Harrison Street, at 6:30 this evening for a box supper, musical programme and business meeting. All members and intending members are cordially invited. Guests should bring their own provisions and a cup. Miss Heard will supply the tea.

Victoria Review—Victoria Review, No. 1, W.B.A., met at the Knights of Columbus Hall, Government Street, Tuesday evening, Commander Mrs. Harrison in the chair, the usual line of business being put through, and a good report of the garden party, held at Mr. and Mrs. Trowsdale's, was given. Arrangements for a picnic, to be held in the near future, were discussed.

Real Estate Board—The question of the city's reverted lands problem will again be considered by members of the Real Estate Board of Victoria at their meeting today at 12:30 p.m., in the Chamber of Commerce, and some definite action and suggested solution will likely be advanced. The board took up this important matter at its last meeting, held a fortnight ago, and adjourned the discussion until today.

Delight Kiwanians — A splendid musical programme was rendered at yesterday's luncheon of the Victoria Kiwanis Club. Enjoyable vocal numbers, "Wake Up" and "Robin Adair," were contributed by Miss Kathleen Davies; while the accompaniments on the piano were artistically played by Miss Dorothy Greenwood. Mr. Harold Cross led the gathering in the singing of the rousing chorus, "Alouette," Mr. Chris Wade officiating at the piano.

Proficiency in Business—A five-minute talk on "Proficiency in Business" will be given by Dr. Clem Davies at the meeting this evening of the City Temple Business and Professional Women's Club. The meeting tonight is to take place at the home of the Misses Herd, 1403 Harrison Street, and will take the form of a box-supper party, to which all members and intending members are cordially invited. Tea will be served in the garden from 6:30 to 7:30, and will be followed by a short business meeting. An impromptu programme will be rendered by members of the club. Ladies are asked to supply their own supper boxes and cups.

Entertains Musicians—Mrs. Sam Maclure, president of the Victoria Ladies' Musical Club, entertained at the tea-hour yesterday afternoon in honor of the three young Russian musicians, the Misses Emma and Ella Kudon, and Master Aaron Kudon, who, after tea, delighted the guests with some musical selections. Mrs. Maclure has not allowed the long Summer holiday to interfere with her activities on behalf of mattera musical, and is keeping the active members' interest alive by bringing them together every few weeks through her Sunday "At Homes," the first of which she held a fortnight ago. Her sympathetic interest in the gifted young Russians is another evidence of her zealous spirit along these lines.

Mrs. Nichol Opening Fete — The King's Daughters' garden party, which is to take place at "Arran," the beautiful home of Judge and Mrs. Macintosh, Oak Bay Avenue, today, will be formally opened by Mrs. Nichol, wife of the Lieutenant-Governor. A splendid programme is being arranged, and a very pleasant time is promised all who find it convenient to attend. Visitors to the city will find this a delightful spot in which to spend a few hours, the garden containing a rare display of Summer flowers at the present time. Afternoon tea will be served, home-made candy will be sold, and there will also be a home-cooking stall and a fancy work table. For those who like a game, clock golf can be played, and for the children the pony will be available for riding.

THE WEATHER

Meteorological Office, Victoria, B.C., at 8 p.m., July 23, 1924.

SYNOPSIS

The barometer remains abnormally high over Northern British Columbia, and fine, warmer weather is becoming general over this Province. Rain is reported in Alberta and Northern Saskatchewan.

TEMPERATURE

	Min.	Max.
Victoria	50	66
Vancouver	48	74
Kamloops	50	80
Barkerville	34	64
Prince Rupert	48	56
Estevan	48	68
Calgary, Alta.	40	64
Winnipeg, Man.	54	80
Portland, Ore.	52	80
San Francisco, Cal.	54	62
Seattle, Wash.	52	72
Penticton	43	82
Vernon	40	70
Nelson	44	78
Cranbrook	48	70
New Hazelton	37	72
Edmonton, Alta.	48	66
Prince Albert, Sask.	46	70

TUESDAY

Maximum	80
Minimum	50
Average	59
Minimum on the grass	43

Bright sunshine, 14 hours 24 minutes.
General state of the weather, clear.

5 P.M. Weather Reports

Victoria—Barometer, 30.20; wind, S., 8 miles; clear.
Vancouver—Barometer, 30.16; wind, W., 14 miles; clear.
Kamloops—Barometer, 30.06; wind, W., 4 miles; fair.
Barkerville—Barometer, 30.26; calm; fair.
Prince Rupert—Barometer, 30.40; wind, W., 4 miles; clear.
Estevan—Barometer, 30.26; wind, N.W., 4 miles; clear.
Tatoosh—Barometer, 30.22; wind, S., 4 miles; clear.
Portland, Ore.—Barometer, 30.06; wind, N.W., 14 miles; clear.
Seattle, Wash.—Barometer, 30.12; wind, N., 10 miles; clear.
San Francisco, Cal.—Barometer, 29.98; wind, S.W., 12 miles; cloudy.

Wireless Development at Wembley

Whether the visitor to the British Empire Exhibition be a wireless enthusiast himself or not, he cannot but realize the immense strides which radio science is making and appreciate its increasing use in the everyday life of the community. By means of radio telephony His Majesty the King's speech on the opening day of the exhibition was broadcast, and the same medium has made it possible for the crowds in all parts of the exhibition to enjoy music as they tour the grounds. With an industry which enjoys such a popular appeal, it is only natural that the radio exhibits in the Palace of Engineering come in for very general inspection. On the stand where the associated Marconi companies have concentrated their apparatus there are a number of exhibits illustrating the latest developments in wireless science. Of particular interest in marine circles is the Marconi wireless beam-transmitter, which is intended to serve as a guide to coastal shipping during fog. The transmitter revolves, and, in doing so, transmits a signal for every half point of the compass. By observing these signals, a navigator is able to tell the direction of the transmitter. Other maritime wireless apparatus includes continuous wave and "spark" telegraphic appartus for ships of all classes, together with the Marconi direction-finder and receivers for the rotating wireless beam. A compact installation for ships' lifeboats is also shown, capable of attracting the attention of a ship using a crystal detector at a distance of fifty miles. As the receiver has directional properties, the lifeboat crew can ascertain the direction of any ship answering their signals.—Special correspondence.

Electricity in Tasmania

By far the most important gain which the State has obtained from the construction of the hydro-electric system is the great expansion in the industrial life of the community resulting from the availability of ample power at reasonable rates and the consequent increase in employment offered by the newly-established industries. Among the important industrial works attracted to Tasmania may be mentioned the following: The Electrolytic Zinc Company, of Australasia, Limited, whose large plant at Risdon is capable of producing 120 tons per day of practically pure zinc from materials which were previously sent outside of Australia for treatment; the Carbide Works of Carbide and Electro-Products, Limited, at Electrona, on North West Bay; the factory of Messrs. Cadbury, Fry and Pascall, at Claremont; and the works of the Waterloo Chemical Company at Hobart. At Launceston there are the woollen mills of Messrs. Paton & Baldwin, and the spinning mills of Messrs. Kelsall & Kemp. These industries represent a capital investment of between three and one-half and four millions of pounds, and will be followed by other large works. The indirect benefit accruing to the State as a result of the establishment of these industries more than justifies the expenditure on the hydro-electric scheme. The Electrolytic Zinc Company is now putting down large works for the manufacture of super-phosphates and there are prospects of other industries being established.—Engineering.

Ending Long Service

MR. WILLIAM HENDERSON

Who has been in the public service over fifty years, has been given six months' leave of absence, after which he will retire. He came here as a Dominion Government official in 1887, first being clerk of works and then resident architect of the Department of Public Works. His leave of absence dates from July 15, and on January 15 of 1925 he will retire. Mr. J. O. Brown is acting resident architect.

ATHLETICS BEAT SONS

VANCOUVER, July 22.—Greater speed on the home at critical moments brough victory to the North Shore Athletics last night for the second time in succession over Native Sons of Canada. The score was 6 to 5, and the margin of superiority was no greater than the score shows.

Athletics have moved within striking distance of the Royals now, and if they continue to play as they did last night, will be contenders for the Mann Cup.

The path behind your car is not the closed book you imagine it to be. In your wake one finds much that can be construed as a warning of trouble or expense you are going to suffer sooner or later. Only those behind you can note the wobbly hind wheels of your car, the flat tires and the stiff springs. The man behind observes the smoke from your exhaust, a condition which may be an indication of too rich a carburetor mixture or an engine that has begun to pump oil. He is the one who notices your habit of spinning the wheels when you apply the brakes. At night he is the man who notices the sparks shooting from the exhaust—an indication of a carbon-choked motor. And he is the party who smells the burning brakes.

Have You Heard These Six Big Hits?

The demand for these Records has been far greater than the supply. We have rushed through a big second shipment, so don't fail to come and hear them while our stock is complete.

"His Master's Voice" Records

19267—"Why Did I Kiss That Girl" ..... Fox Trot
"California, Here I Come" ..... Fox Trot
19323—"The Little Wooden Whistle Wouldn't Whistle" ..... Fox Trot
"Arabianna" ..... Fox Trot
19330—"Spain" ..... Tango Fox Trot
"Mr. Radio Man" ..... Fox Trot
19319—"The Land of My Sunset Dreams" ..... Waltz
"Georgia Lullaby" ..... Waltz
19334—"Bringin' Home the Bacon" ..... Fox Trot
"Shine" ..... Fox Trot
19285—"Not Yet, Suzette" ..... Fox Trot
"Lonesome" ..... Fox Trot

FLETCHER BROS
VICTORIA LIMITED
"Everything in Music"
1110 DOUGLAS STREET

Keep Cool
With an Electric Fan
connected to any lamp socket. Economical, Efficient
Prices from $7.50, $15.00 and up
HAWKINS & HAYWARD
Electrical Quality and Service Stores
1407 Douglas St., opp. City Hall; phone 443
1102 Douglas St., near Fort St.; phone 2627

FURNITURE REPAIRED AND REUPHOLSTERED

We also recane chairs and repair grass and wicker chairs. Let disabled soldiers make your old pieces as good as new. All work guaranteed. Full value for your money.

The Red ✚ Cross Workshop
584-6 Johnson Street (Just Below Government) Phone 2169
WHERE WOUNDED WELCOME WORK

BUY COAL NOW!
—and don't forget to order coal this month while the price is low.
J. E. PAINTER & SONS
617 Cormorant St. Phone 536

NO! MY SUIT SALE HAS NOT STOPPED
—but it will in a few days. Men and women who order now will save money.

Reg. $60.00. Sale Price $40.00
Reg. $45.00. Sale Price $30.00
Reg. $50.00. Sale Price $35.00
Reg. $40.00. Sale Price $27.50

Charlie Hope
Phone 2689 1434 Government St.

Golf and Other Troubles

By BARRIE PAYNE

A Golfing Pilgrim's Progress

Some day we intend to write a Golfing Pilgrim's Progress—

Telling how the Golfing Pilgrim set out to reach the Celestial City of Par over a course called Difficulty.

Describing his trouble on the first hole where he dubbed his tee shot into a creek known as The Slough of Despond.

Telling how he played his ball, with fear and trembling, from the top of a high cliff called Doubting Castle while the Giant Despair leered at him from behind a tree.

How he was forced to travel for a long way with a disagreeable fellow named Hi Handicap.

Telling of his wonderful brassie shot over the Delectable Mountains.

How he frequently descended into the Valley of the Shadow of Dubb.

How a man called Pro set him on the right track at last and headed him for the Celestial City of Par.

How Pro introduced him to two good fellows named Lessons and Practice who agreed to act as his guides.

Then describing how the Golfing Pilgrim, lured by a beautiful siren called Present Pleasure, strayed from the Straight and Narrow Fairway. And how her two handmaidens, Allplay and Nopractice, dragged him through the rough month after month.

Telling how he came at length to a wicked city called Vanity Fairway, where he fell prey to many tricksters, buying non-slice drivers, non-hook jiggers, 400-yard balls and "Knickers That Make You Look Almost Human"—all to no purpose.

How, in Vanity Fairway, he became acquainted with many queer characters. Talkative, Boresome, Mendacity, Mr. Caddycussee, Mr. Must-Have-Quiet, Mr. Constant-Advice, Mr. Gamble-Heavy, Mr. Tell-With-the-Rules, Mr. Gimme-a-Stroke-a-Hole, Mr. Club-Smasher, and two energetic, bustling fellows who deemed to be everywhere at once—Mr. Profanity and Mr. Alibi.

Telling how the Pilgrim, after leaving Vanity Fairway, stumbled into a deep pit and was forced to fight the terrible Sand Dragon, barely escaping with his life.

We repeat. Some day we intend to write a Golfing Pilgrim's Progress telling—

How the Pilgrim sent a telegram to the Pro, saying: "You warned me to stick to the Straight and Narrow Fairway. No can do. Am on a dogleg hole. Wire further instructions."

"Telling how the Pilgrim, after leaving Vanity Fairway, stumbled into a deep pit and was forced to fight the terrible Sand Dragon, barely escaping with his life."

How his progress toward the Celestial City of Par was further blocked by a group of crawling and creeping reptiles known as a Slow Foursome.

How, after weeks had run into months and months into years, one day he suddenly remembered—"By Jove! I've got a wife and child. No—yes—yes—I remember now. I have got a wife and child! But it's too late to do anything about it. My wife's probably married again by this time. —Fore! Where did that one go, caddy? Outabounds?"

Some day we intend to write a Golfing Pilgrim's Progress, telling—great guns!—We just now realized it—We've already told it.

(A friend of ours, after reading this article, said, "The writer of the original Pilgrim's Progress spent twelve years in jail and—," but we refused to listen.)

If we can't fix your watch, nobody can

New Settings for Old Rings

We can take the stones out of an old ring or brooch, and set them in one of those new white gold settings. The result is amazingly beautiful, and the cost but very little. See us about this today.

Green Jewelry Store
Phone 221 1001 Gov't St., near Weller's

Who Can Beat Them?

Stewart's prices on first quality Running Shoes are the talk of the town. Fit your boy TODAY at these prices.

Boys' Black Heavy Canvas Running Shoes
with toecap and heavy weight heels. Sizes 11-12-13.
$1.00

Boys' Hi-Cut Black or Brown Running Boots, heavy corrugated soles and heavy heel tips. All sizes, 1-5. Only $1.35

We Sell the Best Quality Only
STEWART THE SHOE MAN
1321 Douglas Street

ANNOUNCEMENTS

Superfluous Hair permanently destroyed. Moles successfully removed; scientific, antiseptic, safe, absolute cure guaranteed; 15 years' practical experience. Miss Hanman (certificated London specialist), 23 Winch Building.

To Singers! A course in "Lyric Diction," as I teach it, will develop the foundation tone, and those lovely radiating overtones. Irene Walsh Nasmith. Phone 3531L.

The Spaniards, Island Highway, is now open for breakfast, chicken dinners, lunches, afternoon tea, ice cream; meals at all hours. Phone Belmont 49. J. M. Langley, Prop.

Dancing—Cool, Attractive Pavilion at Gorge Bridge, under management of Mrs. Simpson. Zala's orchestra, Wednesday and Saturday evenings.

Dr. Hugh Clarke, dentist, 412-14 Central Building. Hours by appointment. Phone 1533.

Butter—Insist on the best local fresh made Salt Spring Island Creamery.

School for Dressmaking. Phone 4143.

Our Own Brand
Pure Creamery Butter
Central Creameries Ltd. Calgary, Alberta

Best Souvenir of Victoria—Local Scenery in water color. Parker's, 612 View Street.

The King's Daughters Garden Fete—Arran, July 30.

Ask Your Grocer for Hollybrook Creamery Butter; quality guaranteed.

Razor Blades Resharpened—F. D. Cox, 637 Fort Street.

CHAPTER XLIV
The Meeting

Elise set out. The night had been so long that her memory hardly seemed to carry back beyond it.

She took the big Rolls Royce the Englishman had given her, and set out for the Bois de Boulogne. She started, thinking she had plenty of time, at the moment Ahmed made the first throw in the game.

At the further end of the Avenue de la Grande Armee she passed another car going in the same direction. It contained a man and a woman, but she did not take any notice of them. They were Kendrick and Lolette.

After a number of turns she swung a corner. Ahead of her, standing alone, was Ahmed's car.

Something within her went cold, on the sight of it, dreadfully cold.

Elise got out. Everything was very still and quiet. She looked at the clock on her dashboard. It wanted two minutes to the quarter. She was, if Mordac's information was correct, two minutes ahead of time. Yet only Ahmed was there.

She walked through the edge of the trees, and on in the direction of the glade. Down the road, sounded a car engine.

Elise found Ahmed in the middle of the glade. He had made a pillow of his jacket. Beside him was a champagne bottle.

She stood still for a little while. Then she called his name.

"Ahmed!"

It was ridiculous, she knew, for he was dead. She kept telling herself that. Ahmed was dead! She ran across to him on impulse.

"Ahmed!"

She sank on her knees beside him. He looked very calm and very resolute. He might certainly have been alive and asleep.

But he was dead—dead because she had been foolish, dead because she had joked at his expense, dead for her.

She clutched his coat. She leaned all across him. Her hair was loosened and hung half down about her white neck and her smooth shoulders.

She heard the bushes crackle. She heard twigs break sharply under booted feet, and looked up, across the body of Ahmed, to the edge of the tree belt.

So she saw Kendrick, who had come back from the East to look for her, bringing with him the memory of little Elise of the Rue Jacques.

Her lips twisted. The tears ran salt into her mouth.

She said: "Oh, God!" weakly.

The glade was very quiet.

CHAPTER XLV
Flight!

Kendrick came toward her. She had forgotten Ahmed altogether. She had forgotten everything except Kendrick. She could see nothing except Kendrick's face.

He stood over her, while she crouched at his feet, her hands still resting on Ahmed's lapels.

He broke the silence.

"May I help you to your car?"

She nodded. He saw, with alarm, that her gaze was becoming fixed.

"Help me!" she repeated. "Help!" Then, "Fancy you—coming back. I thought you had forgotten—forgotten." She had straightened herself during this. "You had forgotten, hadn't you?"

He caught her as she dropped forward, and he picked her up very easily and carried her out through the trees to the car, where Lolette waited.

Lolette expressed the liveliest surprise at sight of Elise fainted in Kendrick's arms, and began to voice it, but Kendrick cut her short. In truth, he felt rather bewildered. Lolette had been too overwhelmingly hospitable. It was an extraordinary coincidence that she should have indicated the two cars by the roadside, and had said one of them was certainly the Rolls Royce the Englishman had given La Phalene. Why not ask her to drive home with them? But now, he began to wonder. It all fitted together so beautifully. And there was the dead man. Why was he dead? And why was La Phalene found beside him?

He said to Lolette: "Something very dreadful has happened. I think you would be well advised to drive straight home. You can take my car. I shall drive this lady home if you will give me her address."

Lolette was too clever an actress to betray herself. She made as though to ask him what it all meant, and then gave a display of changing her mind and submitting to his advice without question.

On Kendrick was forced a quick decision. He had either immediately to inform the authorities of his discovery, and endeavor to keep La Phalene's name out of the affair, or else to leave Ahmed where he was until the body was inevitably found within the next few hours. He determined to take her home and say nothing. His run back to Paris was swift and secret.

CHAPTER XLVI
Too Late

At three o'clock Kendrick came to see Elise, and was received in the fantastic lounge apartment. The whole place struck a discordant note within him.

Elise was very white and ill. She looked old, incredibly old, old not in features nor in greyness of hair, but old in knowledge.

Kendrick, on sight of her, remembered only that he stood in the presence of the most beautiful woman he had ever known; a woman beside whom the little Elise he had met before was just winsome and sweet. He took her hand and bent low over it. If she expected him to kiss it she was disappointed.

"Well?" she asked.

He tried to be crisp and businesslike.

"Ahmed el Yeseed was discovered within an hour of our departure."

Her breath came quickly. "Yes."

"He had left a letter addressed to the Chief of the Surete. In it was enclosed another letter to his father. I have managed to discover what the letter to the police contained. It said that he died by his own hand, for a reason which he preferred not to state."

"I see," she said at last. "So Ahmed goes out, like a gentleman, and Felice is free."

"Felice?" Kendrick repeated the name involuntarily.

"Felice Donatelli. They were friends of mine. Do you know why Ahmed died? It was because of me. It was a duel."

"Good God!" Kendrick stared at her. Words were useless in face of her hurried poise.

She went on. "It was in this room. I was mad—mad. I set them against each other. I thought it was clever. It was because of me he died."

Kendrick had an impulse to lean forward and pat her hand as though she were a child.

"I shouldn't view it that way," he said quietly. "After all, both men came of a stock which is easily inflamed. I presume it would all be honorably conducted. You cannot be responsible for the degree of seriousness with which a man cares to accept your jests."

She looked at him quickly, reading another meaning in his words. "Perhaps not," she said. "Perhaps not."

Tomorrow—'Till Autumn!

B.C. LEADS CANADA IN COPPER OUTPUT

Value of Metal Produced Last Year in Province Nearly Two-Thirds of Total for Dominion

In 1923, the production of copper in Canada amounted to 86,881,537 pounds, which, at the average New York price for the year (14.421 cents per pound), was worth $12,529,186, as against 42,879,818 pounds, valued at $5,738,177, or an average price of 13.382 cents per pound in 1922. The increase amounted to 103 per cent in quantity and 118 per cent in value. The figures for 1923 have only been exceeded in the four-year period, 1913 to 1918, when the production due to war conditions was well above 100 million pounds annually.

The production included (a) 31,384,817 pounds contained in blister copper produced during the year, all of which was exported to the United States for refining; (b) 31,538,710 pounds contained in nickel-copper matte produced at Sudbury during the year, part of which was exported and part refined in Canada; (c) 76,784 pounds contained in copper sulphate; and (d) 23,881,226 pounds, the estimated recoverables from ores, concentrates and residues exported for treatment.

The corresponding figures for 1922 were (a) blister copper, 29,595,440 pounds; (b) copper in matte, 10,841,647 pounds; (c) copper in copper sulphate, 57,708 pounds; and (d) copper contents of exported material, 2,385,023 pounds.

The copper production by Provinces was: Ontario (includes some copper contained in furnace cleanings and residues from silver smelters and in silver ores), 31,656,800 pounds; computed value, $4,565,227; British Columbia, 55,224,737 pounds; computed value, $7,963,959. Total for Canada, 86,881,537 pounds; computed value, $12,529,186.

The total production of electrolytically refined copper in Canada during 1923 was 1,647,455 pounds, as compared with 730,000 pounds in 1922. All the refined copper produced in 1923 was made at Deschenes, in Quebec Province, the copper refinery of the Consolidated Mining and Smelting Co. at Trail, B.C., having been idle throughout the entire year.

WRITER CHARMED BY VICTORIA'S STREETS

Mrs. Howroyd Tells in Article in Bradford Paper How Visitor Is Impressed by City's Beauty

Under the heading "A Glorious City," Mrs. Howroyd (nee Miss Mary Booth), now living in Victoria, contributes to the extent of half a column a story on the beauties and attractions of Victoria to The Yorkshire Observer Budget, one of the largest newspapers in Bradford, England, a city of over 300,000 people.

"How pleasing the houses look," she writes, after describing the first impressions one gets after arriving in the harbor and passing through the business district. "The houses with their softening creepers, rose trees and peach trees covering their walls, and lovely gardens and lawns. Then the streets themselves a picture, for there is a boulevard planted with chestnut trees with their blossoms like huge candles; another with laburnum trees holding their yellow fairy wands; another with hawthorn trees aflame with red blossom; maple and oaks everywhere. There are miles and miles of paved roads, smooth as glass and perfect for motoring. The streets are well lighted, and down town each standard has five lights, covered with round globes, and the effect of a long road lighted up at night is like strings of balloons of fire.

"Do people get homesick? Yes, they do, and they go back to the old places, but return thoroughly content to live and die here."

THE TRILLIUM AND THE FLY

Most fragrant flowers have odors that are distinctly pleasing to our sense of smell. Such blossoms add greatly to our enjoyment of the plant world. They are generally visited by bees and butterflies for these insects seem to be pleased with the same sort of odors that are pleasing to the members of the human race.

Some flowers, however, are distinctly unpleasant to our sense of smell. They have odors that repel rather than attract us, and they seem also to repel most of the bees and butterflies. The purple trillium or ill-smelling wake-robin is a good example of such a plant. It is common over a large range in the Northern States.

The flower of the purple trillium consists of three green sepals, three purple petals, six stamens with dull yellow pollen, and a pistil with three stigmas. As the flower opens the stamens begin to shed their pollen, before the stigmas are open so that the cross-pollination is probably brought about by the pollen from a newly-opened flower being carried to the stigmas of one longer open. But how is the pollen carried? One can find practically no nectar and one never sees bees or butterflies upon the blossoms of the plants.

The surest way to learn how the trillium pollen is carried from one flower to another is to sit down among the blossoms and remain quietly watching them for some time. Before long you are likely to see some two-winged flies light upon the petals and nibble at the pollen. They crawl over most of the flower before they leave and get more or less pollen upon their legs and bodies. Then they fly away and soon settle down upon another flower. They crawl over this in turn and are likely to leave many pollen grains upon the open stigmas. Thus in return for a little pollen they serve the plant very effectively in the matter of reproduction.

How does it happen that these two-winged flies are attracted to the trilliums while the bees and butterflies are not? The fact that there is little or no nectar is, of course, enough to account for the absence of the butterflies. The bees, however, do not seem to come for pollen as they do to many blossoms that have no nectar.

We have learned that most bees feed in their larval stage upon nectar and pollen, and I suspect they are so used to the sweet fragrance of this combination, that they continue to be attracted by it when they become fully developed adults.

The flies that visit the trilliums have a life story very different from that of the bees. They are mostly the so-called flesh flies, of which the common green fly is a familiar example. The life history of this fly shows that it is no stranger to foul odors at any time in its changing existence.

When one of these flesh flies has had all the pollen she cares to eat she flies around until she is attracted by the odor of some dead caterpillar, mouse or other animal. She lays some slender white eggs upon the decaying flesh and flies away. In a few hours the eggs hatch into white, footless maggots that feed upon the flesh for several days—perhaps a week. They then become full grown as larvae, and their outer skin hardens to form a sort of cocoon-covering or pupa case. They are then brown in color and oval in shape. Within these pupa cases the larvae change to pupae, to change again a few days later into fully developed flies such as the one by which the eggs were laid.

Thus these insects are in the midst of foul odors throughout most of their lives, and it is not strange that they are attracted by the familiar smell of the trillium blossoms. How fortunate it is for us, however, that most flowers have been adapted to the pleasanter tastes of the bees and butterflies.

Phone 1670—Private Exchange Connecting All Departments

Store Hours Wednesday:
Open 8:30 A.M.
Close 1 P.M.

July Clearance Sale

Mail orders promptly filled

Specially Selected Sale Values for This Morning's Shoppers

Women's Black Kid House Slippers $1.98

Black Kid One-Strap House Slippers, with leather soles and low heels, full round toe shape; sizes 2½ to 4½. Regular $2.75. Sale Price, per pair **$1.98**
—Main Floor

No Phone Orders, Please.

Seasonable Hosiery
At Bargain Prices

Fibre Silk Hose
With lisle hemmed tops and reinforced heels and toes, in shades of sponge, blush pink, mah jong, pearl, cordovan, black and white; sizes 8½ to 10. Sale Price, per pair ..... **49¢**

Striped Fibre Silk Hose
With deep hemmed tops and spliced heels and toes, in black, white, grey, beige, sand, cordovan and suede; sizes 8½ to 10. Sale Price, per pair ..... **79¢**

Art Silk Hose
Good Quality Art Silk Hose, with elastic ribbed tops and lisle heels and toes; in black, cordovan, medium grey, pearl, beige, sand and white; sizes 8½ to 10. Sale Price, per pair ..... **89¢**
—Main Floor

3 Packets of Envelopes and 3 Writing Pads for 39c

Good Linen Notepaper in pads containing 50 sheets, with blotter and liner. Also linen wove envelopes. Sale Price, all for **39c**
—Main Floor

Half-Day Savings in the Drug Department

Cutex Cuticle Remover, value 35c for **26¢**
Flexible Nail Files, values 25c and 35c for ..... **19¢**
Atkinson's Bath Tablets, value 35c; 3 for ..... **89¢**
Gibbs' Special Shampoo Tablet, value 20c; 2 for ..... **29¢**
Loofah Bath Gloves, value 75c for ..... **53¢**
Vinolia Tooth Paste, value 25c for ..... **18¢**
Woodbury's Dental Cream ..... **25¢**
Camphorated Chalk, full strength ..... **15¢**
Gibbs' Brilliantine, value 40c for ..... **27¢**
La Belle Brilliantine, value 50c for ..... **39¢**
Karessa Brilliantine, value 50c for ..... **37¢**
Mitcham's Lavender Sachets, value 25c for ..... **17¢**
Quinine Hair Tonic, value 75c for ..... **53¢**

Moth Balls, regular 20c lb. Sale Price, 2 lbs. for ..... **23¢**
—Main Floor

Half-Day Grocery Specials

Choice Table Peaches, per doz. ..... **50¢**
Fancy Plums, per lb. ..... **20¢**
Sweet Valencia Oranges, 2 doz. for **35¢**
Swift's Premium Boiled Ham, per lb., **53¢**
Sliced Corned Beef, per lb. ..... **28¢**
Jellied Veal, per lb. ..... **38¢**
Veal Loaf, per lb. ..... **38¢**
Heinz Sweet Mixed Pickles, per pint, **40¢**
Little Pig Pork Sausages, per lb. ..... **23¢**
2 lbs. for ..... **45¢**
St. Ivel's Delicious Fish Pastes, including crab and lobster, salmon and tomato, anchovy and salmon and crab. Special at ..... **18¢**
2 for ..... **35¢**
Heinz Pork and Beans, Special, 2 for **25¢**
Sphinx Brand Hallowi Dates, 2 pkts. **35¢**
Holbrook's Punch Sauce. Special at, per bottle ..... **25¢**
Lea & Perrin's Worcestershire Sauce. Special at, per bottle ..... **23¢**
Genuine Imported Yorkshire Relish. Special at, per bottle ..... **28¢**
—Lower Main Floor

35 Only, Ratine and Crepe Wash Dresses
Reduced to $4.95

Straightline Dresses in a variety of designs, in good quality ratine and cotton crepe. They come in stripes as well as the plain shades and are trimmed with contrasting colored organdie and self materials. Boat neck with scarf as well as square necks are shown with short and elbow length sleeves, all new colors; sizes 16 to 42. Sale Price **$4.95**
—2nd Floor

600 Yards of English Ginghams
To Clear at 12½c a Yard

You will like these Ginghams because of their clean, fresh appearance, their suitability for serviceable house dresses, aprons and children's beach frocks. They are of good sturdy quality. 26 inches wide. An offering you really can't afford to miss. Only 600 yards in the lot, so come early. This morning, per yard **12½c**

79c Ratines for 49c a Yard

500 Yards of Plain English Ratines, in a good range of colors, including grey, pink, rose, orange, almond green and white. Regular 79c yard. Sale Price, per yard **49c**

Printed Silks and Crepes

A wonderful offering in Novelty Silk Crepes and Printed Silks. Offering a choice of many charming designs and rich color combinations for dresses, blouses and dress tops; 36 inches wide. Sale Price, per yard **$1.49**

Half-Day Savings in the Staple Section

Cotton Filled Comforters
Splendid for camp use. Well filled with fine sanitary cotton and covered with silkoline. Sale Price **$2.69**

Glass Towels
Made from a mixture of linen and cotton yarns, with fine absorbent qualities. Regular 59c. Sale Price **39c**

White Flannelette Blankets
Made longer than the ordinary flannelette blanket and, therefore, specially suitable for double bed use. Blue border finish. Size 70 x 90. Sale Price, per pair **$3.69**

"Uneek" Quilts at Half Price

Quilt and bedspread combined. They are filled with a thin layer of fine white cotton felt and covered with a high-grade sateen in Paisley designs. Ideal bed coverings for the Summer months. To appreciate their wonderful value at these cut-in-half prices you must see them. Come in two sizes, as follows:

Size 36 x 48. Regular $5.50. Sale Price **$2.75**
Size 60 x 72. Regular $10.00. Sale Price **$5.00**
—Main Floor

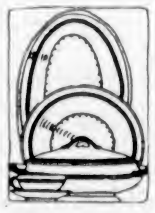

52-Piece White and Gold Line

DINNER SETS
Regular $17.95, for $10.95

High-Grade English Semi-Porcelain Dinner Sets, suitable for six persons. Pretty shapes in two gold line patterns. Shop early for this offering. Regular $17.95. This morning **$10.95**

A Cut Glass Butter Dish, With Knife, 75c
This is a very neat tub-shape dish in daisy cutting, complete with silver-plated butter knife. Sale Price **75c**

3-Piece Cut Glass Condiment Sets, $2.95
Consists of covered mustard, tall pepper shaker and salt cellar with spoon. Regular $3.25. Sale Price **$2.95**

A Remarkable Offering of
Dimity Blouses

Made from excellent wearing materials in over-blouse and tuck-in style, with Peter Pan and roll collars, long sleeves and turn back cuffs, trimmed with embroidery and fancy stitchings, in sand and white, sizes 36 to 46. Sale price **$1.29**
—2nd Floor

48 Women's Pull-Over Sweaters at 98c Each

Made from medium weight wool, in rib and fancy weaves, with round neck and long sleeves, with turn-back cuffs, neatly finished at waist with cord. Come in shades of fawn, navy and turquoise; sizes 34 to 42. Sale Price **98c**
—2nd Floor

Wool Crepe Skirts
With Camisole Top

Made from excellent quality wool crepe in the popular pleated styles on white cotton camisole tops. Come in the favored shades of sand, grey, taupe, navy and black. Sale Price **$3.75**
—2nd Floor

Infants' Rubber Pants
Regular 49c, for 29c Yard

Made from fine quality gum rubber, absolutely waterproof, in white and natural. Regular 49c. Sale price **29c**
—2nd Floor

Three Specials in Curtain Fabrics

Scotch Madras
36-inch Scotch Madras in well selected patterns, in cream shade only. Will make very attractive and inexpensive curtains. Sale price, per yard ..... **29¢**

Bordered Curtain Scrims
Also striped marquisette and other bordered fabrics, all 36 inches wide. A good assortment to select from. Sale price, per yard ..... **17¢**

Odd Small Size Window Shades
If you have small windows you can get shades for them at half price this morning. All shades are made on Hartshorn rollers and complete with brackets. Sale price, **35¢**
—3rd Floor

Reversible Wool Rugs
Clearing at $1.75

Heavy Wool Rugs, woven in reversible patterns. Owing to buying in large quantities we are able to offer them at this very low price. Size 2.6 by 5 ft. Sale **$1.75**
—3rd Floor

Electric Toaster Stoves
Special, $3.50

So many people asked for these toasters after our advertised special last week that we have decided to place them on sale again for this morning's selling. Automatic toaster, toasts two pieces at once. Sale price, this morning **$3.50**
—Lower Main Floor

Enamel Tea and Coffee Pots at Half Price

The balance of a sale line to clear this morning. Double coated grey enamel tea and coffee pots. Regular $1.30. Sale price **65c**
—Lower Main Floor

50 Pairs Men's Khaki Trousers, $1.79 Pair

Made from fine khaki drill with belt loops and cuff bottom. Ideal for beach, work or vacation wear, sizes 31 to 40 waist. Sale price, per pair **$1.79**

Men's Golf Coats
Clearing at $5.95

Real English Tweed Golf Coats in half belted style with patch pockets, will look well with flannel pants. Also Wool Flannel Coats in grey shade, sizes 34 to 44. Regular $8.95 and $13.50. Sale price **$5.95**
—Main Floor

Men's $6.50 and $7.00 Silk Shirts for $3.95

Made from pure spun silk in light fawn shade. Cut in coat style, with separate collar to match, sizes 14, 14½, 15½, 16, 16½, and 17 only. Regular $6.50 and $7.00. Sale price **$3.95**
—Main Floor

Hudson's Bay Company.

Incorporated 2nd May, 1670

MORE THAN MILLION SUITES IN NEW YORK

Former Housing Commissioner, Now Visitor Here, Tells of Huge Number of Apartments

There are one million and fifty thousand suits of apartments in New York City, according to Mr. John J. Murphy, who was Housing Commissioner of the great metropolis for ten years, and who is now a visitor to Victoria.

Mr. Murphy was a spectator at the meeting of the City Council, and afterwards was introduced to Mayor Hayward who was greatly interested in the visitor's description of the municipal administration in New York. Mr. Murphy explained that in the position which he held until a few years ago his work was to supervise the building and also the operation of all "tenements" in the city, but a tenement did not mean, in this case, a slum dwelling, but referred to any building in which more than three families lived separately. The word, therefore, embraced all apartment houses, including those of Fifth Avenue and Riverside Drive. Using the term in the way already defined, there are 105,000 tenement houses in New York and a total of 1,050,000 suites of apartments.

Mr. Murphy is impressed by the beauty and cleanliness of Victoria. "I have written home that I think Victoria is the original 'Spotless Town,'" he announced.

Arabs of Mecca Support Hussein for Caliphate

JERUSALEM, July 22.—King Hussein of the Hedjaz has received new support for his claim to the caliphate at a conference of Arab notables in Mecca. The conference was prompted by the opposition shown to King Hussein's claims in several Moslem countries like Egypt and India. The conference issued a proclamation to the Moslem world declaring that King Hussein as King of the Hedjaz is the most fit candidate for the caliphate.

America's foreign trade with the Orient is steadily increasing.

German Minister Reports Increased Bankruptcies

BERLIN, July 22.—The Minister of Commerce reports a marked increase in the number of bankruptcies in Germany, especially of unlimited partnerships. During June the number of such failures was three times that of the May figures. A constant decline in the labor market here is reported. The total number of unemployed registered in Berlin is 93,000. A Dresden dispatch says the textile factories of Western Saxony are suffering a grave decline in business.

Social Events

Former Pupils' Reunion

A most interesting and varied programme has been arranged for the two diamond and three golden jubilees of five Sisters of St. Ann's, which will be celebrated on Monday, July 28. The former pupils of St. Ann's Academy will hold their annual reunion upon the same day, and all former pupils are most cordially invited. The formal reception will be held from 3 o'clock and will be followed by a musical. Tea will be served during the afternoon by the former pupils and a fitting ending to the day's festivities will be benediction in the lovely chapel of the Academy.

• • •

Going East

Mrs. George Roberts, 1119 Johnson Street, accompanied by her daughter, Miss Catherine Roberts, left Saturday afternoon on an extended visit to Toronto, where she will be the guest of her son-in-law and daughter, Mr. and Mrs. Victor Arnett, and her son, Mr. Roland Roberts, who is in business there.

• • •

Summer at Shawnigan Lake

Mr. and Mrs. Robbins and family are spending the Summer at Shawnigan Lake.

• • •

Here for Summer

Charles A. Magrath, chairman of the Canadian members of the International Joint Commission, Ottawa, has joined Mrs. Magrath and Miss Magrath at 1045 Belmont Avenue, where they will reside for the Summer.

• • •

Vermont Visitors

After spending the past few days in the city, Mr. and Mrs. A. W. Perkins, of Rutland, Vermont, left on Tuesday by ferry for Port Angeles, from which city they will resume their way home.

• • •

Miss Thain Back

Miss Thain, who has been visiting friends in California for several months, was among the passengers who debarked from the SS. Ruth Alexander when the vessel made port here yesterday.

• • •

Goes to Far East

Oswald B. Bass, of Victoria, sailed on the Empress of Australia Thursday, on his first outward voyage, having been appointed on the engine-room staff as second electrician.

• • •

Leaves for England

Mr. Ernest Shipway left here on Sunday on an extended trip to England. A large number of his friends were at the boat to wish him bon voyage.

• • •

Home Again

Mrs. M. Steele and Miss Edna Steele, 1841 Chestnut Avenue, have returned to the city after spending the week-end at Shawnigan Lake.

• • •

California Visitors

Mr. and Mrs. J. Hurst and two sons, of California, are staying at Brenta Lodge, Brentwood, for the fishing.

• • •

At Brenta Lodge

Mrs. N. Dyer and Mrs. N. Patterson and son have arrived from England and are staying at Brenta Lodge, Brentwood Bay, for the Summer.

• • •

Calgary Visitors

Mrs. Redman, wife of Colonel Redman, and her little daughter, of Calgary, are visiting Dr. and Mrs. McRae, of the University School.

• • •

Returns to Seattle

Mr. Robert Gillespie, of Seattle, after spending the week-end in the city, returned to his home on Monday.

• • •

Visits England

Colonel R. R. Napier left on Saturday for a two-months' visit to England.

• • •

To Old Country

Mrs. Max Enke, 572 Island Road, has left on a six-month visit to the Old Country.

• • •

Visits Up-Island

Mrs. C. W. Birch and Miss Molly Birch are spending a week's holiday at Qualicum Beach.

• • •

Engagement Announced

The engagement is announced between Mrs. Frances Wright, of Sooke, and Mr. John Musgrave, of Victoria.

• • •

Eastern Visitors

Mrs. R. B. Carter, Woodlands Road, has as her guest Miss H. Duncan, of London, Ontario.

• • •

Holiday at Shawnigan Lake

Mayor and Mrs. R. Hayward and family are spending a week's vacation at Shawnigan Lake.

• • •

From the East

Mr. and Mrs. W. S. Fallis are visitors in the city from the East and will be in the city for some time.

• • •

San Diego Visitors

Mr. and Mrs. William Stevenson, of San Diego, are spending the Summer with their daughter, Mrs. R. R. Wilson, Cavendish Avenue.

SALT SPRING

Pupils Successful

The following pupils of Miss Doris L. Taylor, L.A.B., of Ganges, were successful candidates in the theoretical examinations of the Associated Board of the Royal Academy and the Royal College of Music: Division I, Lois Wilson, Shirley Wilson, Norah M. Johnson; Division II, Norman Best; Division III, Phyllis Taylor.

• • •

Fulford Harbor Hosts

Mr. and Mrs. Eaton, of Fulford Harbor, were host and hostess on Saturday evening, July 19, at a most enjoyable dance given by them at their home, the "White House." Nearly fifty guests were present and the music was supplied by Mrs. Gerald Jackson, Miss J. Hepburn and Mrs. Eaton.

• • •

Garden Party

A garden party, organized by the members of the Ganges Chapter, I.O.D.E., will be held at "Barnsbury," by kind permission of Mrs. Wilson, on Thursday, July 24, at 3 p.m., to meet Mrs. Griffiths, president of the Provincial Chapter of British Columbia.

• • •

From Sidney

Dr. and Mrs. Caldwell, Dr. Snipes, of Vancouver; Mr. Soars, of Victoria; Mr. D. V. Abbott, of James Island; and Mr. Tom Stewart, of Sidney, are visitors at Fulford Harbor for some days and are the guests of Mr. and Mrs. Eaton at the "White House."

• • •

Go to Riverside

Mr. and Mrs. Oxenham and daughter, of Ganges, accompanied by fifteen school boys of their Summer camp, left on Saturday for "Riverside," Vesuvius Bay, where they will camp for a few days.

• • •

Guests From Capital

Mrs. Chas. Innes, of Victoria, arrived on the Island last Saturday and is the guest of her relatives, Mr. and Mrs. W. E. Scott, of "Rockridge," Ganges.

• • •

From Victoria

Mrs. Curtis Sampson, of "Molten Combe," Victoria, arrived on Monday at Ganges, where she will be the guest for a week of Mr. and Mrs. Frank L. Scott.

• • •

Returns Home

Miss Valery Maude, of Mayne Island, returned home on Sunday, after a few days spent at Ganges, the guest of Mr. and Mrs. Fred Crofton.

• • •

From San Francisco

Mr. and Mrs. Fox, of San Francisco, arrived on Saturday, and are visiting the Island for a short time. They are guests of Mr. and Mrs. Frank Crofton, of Ganges.

NANAIMO

Engagement Announced

Mr. and Mrs. T. H. Weeks, Hecate Street, announce the engagement of their daughter, Dorothy Thelma, to Mr. A. Erickson, manager of the Giant Powder Company of Canada, Limited, Nanoose Bay, the wedding to take place on Wednesday, September 17, at St. Paul's Church.

• • •

On Holiday

Miss Laura Rutledge and Miss Queenie Curl, of New Westminster, are spending a few days in Nanaimo, the guests of Mrs. T. A. Barnard, Albert Street.

• • •

Leave for Vancouver

Mrs. N. Keeley and son, James, were the week-end guests of Mrs. J. McQuade, Newcastle Townsite, leaving yesterday for Vancouver. Mrs. Keeley is leaving this week for Ontario on a visit to relatives.

• • •

Spend Week-End

Mr. and Mrs. F. P. Dunn, formerly of this city, were in town over the week-end visiting relatives and acquaintances, leaving yesterday for their home in Vancouver.

• • •

At Departure Bay

Miss May Taylor and her sister, Martha, Vancouver, are the guests of Mr. and Mrs. William Brown, at their camp at Departure Bay.

• • •

From Edmonton

Mr. and Mrs. A. Kent and daughter Jean, of Edmonton, Alberta, are in the city visiting Mr. and Mrs. W. T. Ferguson, Milton Street.

• • •

From Cypress Park

Mrs. H. McAdie, Albert Street, has returned from Cypress Park, West Vancouver, the Summer home of her daughter, Mrs. John McLeod.

JAMES ISLAND

Back From Motor Trip

Mr. and Mrs. R. H. Lyons and son John, accompanied by Mr. and Mrs. J. W. Van Norman, returned home last Wednesday from a motor trip over the Georgian Circuit. Mr. and Mrs. Van Norman and two daughters left the next day for Duncan to spend a few days visiting friends.

• • •

Holiday Guests

Mr. and Mrs. G. Ives and son Fred, of Victoria, visited Mrs. E. Rowe for the week-end. Mr. Ives and Fred returned home on Sunday. Mrs. Ives will spend a week here with her daughter.

• • •

From Nanaimo

Mr. and Mrs. A. Elgie and daughter, Ada, of Nanaimo, spent a few days with Mr. and Mrs. I. Dixon last week. Mrs. Dixon and two children accompanied them back to Nanaimo last Saturday.

• • •

Starts Elocution Class

Miss Claire Powell, L.R.A.M., of Victoria, has started a class for juniors in elocution and natural expression, to be held in the assembly hall on Wednesday afternoons.

• • •

Back From Camp

Mr. and Mrs. D. A. McNaughton and two daughters and party of friends, who have been camping at Cameron Lake for two weeks, returned home last Saturday.

• • •

In Victoria on Holiday

Miss Doris Bowker is spending a week's holiday with friends in Victoria.

• • •

From Victoria

Mrs. F. Foakes and infant son arrived home from Victoria last Thursday.

PARKSVILLE

At Rod and Gun

The following guests have recently been registered at the Rod and Gun Hotel: Capt. and Mrs. H. Slackworth, Vancouver; Mr. and Mrs. A. E. Smith, Victoria; Mr. R. W. Whaley, Nanaimo; Mr. M. W. Beirish, Yakima, Wash.; Mr. S. G. Hill, Nanaimo; Mr. J. A. McGregor, Fort Alberni; Mr. and Mrs. C. M. Cookson, Victoria; Mr. A. W. Roliston, Vancouver; Mr. and Mrs. Morse and family, Victoria; Mr. J. Donovan, Vancouver; Mr. R. Drummond, Port Alberni; Mr. A. E. McMeekin, Nanaimo; Mr. E. M. Coney, Vancouver; Mr. G. Menzie, Vancouver; Mr. and Mrs. C. J. E. Crawford, Victoria; Mr. R. W. Janitz, Ottawa.

• • •

From Thetis Island

Miss Dahlia Andrews, daughter of Mr. and Mrs. B. L. Andrews, of Thetis Island, is spending a few weeks with Mr. and Mrs. E. J. Feary.

• • •

Parksville Visitor

Mr. R. Kirkup is a visitor in Parksville and the guest of Mr. and Mrs. C. P. McDonald.

• • •

On Holiday

Mr. and Mrs. William Bass, of the Giant Powder Works, are spending a few weeks' holidays in Parksville.

• • •

From Port Alberni

Mr. A. J. Vernon, of Port Alberni, spent the week-end in Parksville.

Fashions and Foibles

By Shirley Sharon

Butter-yellow handkerchief linen is drawn into oblongs of hand-work across the front and trimmed with tiny frills of dyed yellow Val. on the collar and sleeves.

A bow of orange ribbon is the only accentuating note of color on one of the new French lingerie frocks made of butter-colored handkerchief linen and trimmed with narrow lace and drawn-work. The yoke of the very short sleeve is made still lighter by the slash to the neck which divides the little collar and makes a cool frock even cooler. These dresses are very delightful in fine cotton voile or cotton crepe or cotton georgette, as well as in silk voiles and silk georgettes—delightful to look at and to make, for the threads draw so easily. Crepe de Chine is a little harder to work with but very smart.

MANY B.C. PEOPLE ARE NOW IN LONDON

Scores of Victorians and Vancouver Residents on Holiday See Attractions at Wembley

LONDON, July 22.—Mr. Hugh Savage (Duncan Leader), Mr. H. Parson (Golden Star), Messrs. T. A. Love and H. E. Woodland (Grand Forks Gazette), Mr. and Mrs. R. N. Fraser (Vancouver North Shore Press) and Messrs. L. L. Kerry and F. B. Jacques (Vernon News) are included among the members of the Canadian Weekly Newspapers Association who are now on a tour in Great Britain, after a visit paid to the battlefields of France and Belgium.

They paid a visit recently to the Houses of Parliament; attended a reception in Kensington Palace to meet members of the Society of Women Journalists; visited the Times and Daily Telegraph offices; were present at the reception by the High Commissioner for Canada on Dominion Day; spent a day at the British Empire Exhibition; another in a visit to the fleet, as well as going to the London docks, and will later leave for a provincial tour.

The party is returning by the Montlaurier on July 25.

Mr. Norman Robertson, of Vancouver, a Rhodes scholar now studying at Balliol College, Oxford, has been appointed by the Alma Mater Society of the University of British Columbia to represent that university at the forthcoming Imperial Conference of Students, being held in London, which will discuss student organizations and co-operation and other problems.

The Melita (C.P.R.), which sailed for Quebec and Montreal, had the following British Columbians among her passengers: Mr. and Mrs. F. Beaumont (Victoria), Miss Dorah Bell (Oyama), the Rev. B. Carlyle (Kelowna), Mr. C. Pettit (Kelowna), Mr. W. Straebier (Kelowna), and Mr. and Mrs. A. Taylor and Master Norman Taylor (Glacier).

The Montrose for Quebec and Montreal included in her passenger list: Mr. G. E. Bath (Vancouver), Mrs. G. E. Eldsdon and Miss E. J. Eldsdon (Nelson), Miss F. L. Pease (Victoria), and Mr. C. E. Quainton (Victoria).

Mrs. R. Garnham Harvey, of Vancouver, who is on a visit to London, expects to remain until October.

Mr. W. G. Downing, of Vancouver, was in London recently. He is staying at Beckenham, Kent, but expects to sail in the middle of August.

Miss Helen R. L. Palmer, of Gibraltar, Victoria, was in London this week en route for Winslow, Buckingham shire.

There were in town recently the following visitors from Vancouver: Mr. and Mrs. N. M. Horie, Mr. James F. Lamont, Mr. and Mrs. Frank Sewforth, Miss Mildred M. Bennett, Mrs. and the Misses Cowdry and Mr. R. E. Walker. Other British Columbians in London during the past few days include: Mr. E. A. Cleveland, of Victoria; Mr. W. N. Bostock, of Monte Creek; Mrs. F. M. Reade, of Mount Edwards, Victoria; and Mr. J. T. Lalow Dillon, of Kaslo, Kootenay.

WEDDINGS

Simpson-D'Arcy

A quiet but attractive wedding was solemnized at the bishop's residence when Miss Kathleen D'Arcy, eldest daughter of Mr. and Mrs. C. D'Arcy, 1042 Balmoral Road, was united in marriage to Mr. Robert Simpson, of Victoria. Rev. Father O'Brien performed the ceremony. Miss Margaret D'Arcy attended the bride, while Mr. Lawrence Westendale acted as best man. After the ceremony the party returned to the home of the bride's parents, where a number of her friends and relatives had gathered to wish the young couple happiness.

Wen-Rainey

A quiet wedding was celebrated on Monday, July 21, at the Reformed Episcopal Church, the Rev. Arthur deB. Owen reading the service which united in marriage Miss Lydia B. Rainey, daughter of Mrs. J. Rainey and the late Mr. J. Rainey, and Mr. Frederick Wen, son of Mrs. W. Wen, formerly of Nova Scotia. The bride's only attendant was Miss Annie Hearnden, and the groom was supported by Mr. Charles Hearnden. Following the ceremony a reception was held at the home of the bride's mother, 419 Davida Avenue. Mr. and Mrs. Wen left on the afternoon boat for Vancouver en route for Nova Scotia, where they will spend a two months' honeymoon. Among the many and beautiful gifts received was a lovely silver tea service presented to the bride by Turner & Beaton, where she had been employed.

Le Mesurier-Ison

Yesterday afternoon in the presence of a few friends at "Breadalbane," the minister's residence, the Rev. Dr. Campbell celebrated the marriage of Mr. Cecil Andros Le Mesurier, of Victoria, and Mrs. Ada Ison, who arrived yesterday from Bedford, England. They were accompanied by Mr. and Mrs. Henry C. Cowdery, of Edgeware Road, Victoria. Mr. and Mrs. Le Mesurier will make their home in this city.

Bell-King

At Breadalbane, 1185 Fort Street, yesterday afternoon, the Rev. Dr. Campbell officiated at a ceremony which made Miss Eunice King the bride of Mr. Mark Bell, both of Seattle. The bride, who was unaccompanied, was charming in a gown of light grey tricotine with hat en suite. Mr. and Mrs. Bell are spending a week in Victoria, after which they will return by Vancouver to Seattle, where they will reside.

Ammunition Depot Explosion

PORTSMOUTH, Va., July 22.—Five men injured in an explosion today at the United States ammunition depot at Fig Point, Hampton Roads, were brought to hospitals here, and the hospitals were asked to prepare for the reception of more.

Albert Bruce-Joy Dead

LONDON, July 22.—Albert Bruce-Joy, British sculptor, died today at his home near Hindhead, Surrey. Among the scores of his works, most of them large public monuments, are several in Westminster Abbey.

INGERSOLL
Cream Cheese
"spreads like butter"

LOOK AT IT

THE POPULAR
Scout Boot
Solid leather, built for comfort—wears like iron.
MEN'S OR BOYS'
$2.98
Sole Agents
The General Warehouse
527 Yates St. Phone 2170

APRICOTS

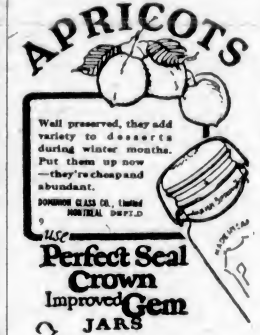

Well preserved, they add variety to desserts during winter months. Put them up now—they're cheap and abundant.
DOMINION GLASS CO., Limited MONTREAL DEPT. D
USE Perfect Seal Crown Improved Gem JARS
Free recipe book on request

Hundreds of people telephone their grocery and provision orders to
COPAS & SON
and get satisfaction. Nice fresh goods and low prices

Fresh Lawndale Butter, lb. ... 40¢
Independent Creamery Butter, per lb. ... 43¢
Heinz Pork and Beans and Tomato Sauce, 2 tins for ... 25¢
FINEST B.C. GRANULATED SUGAR, 20 lbs. for ... $1.63
Corned Beef, 1's, per tin ... 25¢
Herrings in Tomato Sauce, tin, 5¢
Swift's Pure Lard, 3 lbs. for 50¢
Swift's Premium Peameal Back Bacon, sliced, per lb. ... 35¢
by the piece, per lb. ... 33¢
Certo, per bottle ... 35¢
Nice Mild Cured Hams, lb. ... 28¢
Swift's Premium Ham, lb. ... 34¢
Classic Cleanser (like Old Dutch), 3 tins for ... 25¢
Fresh Roasted Coffee, 3 lbs. for ... $1.00
Nice Orange Pekoe Tea (best value in the city), per lb. ... 55¢
or 3 lbs. for ... $1.58
Nice Cantaloupes, each ... 15¢
Good Table Vinegar, large bottles ... 18¢
Malkin's Orange Marmalade, 4-lb. tin ... 75¢
Montserrat Limejuice, per bottle, 50¢ and ... 85¢

Fresh Fruit and Vegetables of All Kinds
COPAS & SON
Corner of Fort and Broad Streets
Anti-Combine Grocers
Phones 94 and 95

No Vacation for Gas Service
It's on the job twenty-four hours a day, year in, year out, helping to get the meals on time, heating water for the kitchen, bathroom or laundry and saving needless work carrying fuel and ashes.
Then, too, it helps to keep the house clean because of the absence of dust and soot—no grimy or blackened pots and pans.
Why not take advantage of gas service in your home? Estimates and all information supplied without cost or obligation.
Gas Department
BRITISH COLUMBIA ELECTRIC RAILWAY CO.

Old at Twenty—Young at Forty
In India, women grow old at twenty. They work too much with their hands—they have no time for things of the mind or spirit.
Our laundry will free you from the youth-destroying burden of the weekly wash. Our many services, our moderate prices, our thorough reliability, all make our laundry an indispensable help. But more than anything else, we give you time to stay young. A phone call to us will help you keep younger than the women of India who have only seen half your birthdays.
Phone 2300
New Method Laundry
Limited
1015-17 North Park Street
Phone 2300
Down Town Office, 1115 Douglas Street

COLDS IN THE HEAD INFLUENZA LA GRIPPE
Relieved in a night by
GRIP-FIX
IN CAPSULE FORM
Formula—Guaiacol, Pumentine, Quinine, Salol, Caffein, Cubebs and Camphor Monobromate—just what your physician would use.
At all Druggists 35 BOX
VANCOUVER DRUG CO., LTD.
Special Agents

Say to your Grocer
"Give me Comox Butter"
YOUR grocer sells Comox Creamery Butter. Just ask for it and he will be glad to supply you.
For the healthy, romping youngsters there's no food so wholesome as bread and good butter. It is a pure food, a safe food, a satisfying food.
Comox Creamery Butter is a Vancouver Island product. Made in the big modern creamery at Comox and delivered to your grocer a few hours after it is made.
COMOX Creamery BUTTER

COWICHAN LAKE
DIRECT SERVICE
(Daily Except Sunday)
via
CANADIAN NATIONAL RAILWAYS
Sooke Harbor
Sooke River Canyon
Shawnigan Lake
Cowichan River Falls
Lv. Victoria ... 8:30 a.m. Lv. Cowichan Lake ... 1:20 p.m.
Ar. Cowichan Lake ... 12:10 p.m. Ar. Victoria ... 5:00 p.m.
City Ticket Office, 911 Government Street
Depot, Point Ellice

Canada's Train de Luxe
Fastest Train Across Canada
Vancouver to Toronto (86 hrs.)
Vancouver to Montreal (90 hrs.)
All sleeping-car equipment, including compartment and observation car.
Saves a business day each way.
No extra fare
For Reservations and Ticketing Arrangements Apply at
TICKET OFFICES
Wharf—Belleville Street, or 1102 Government Street
Canadian Pacific Railway

CORRECT TIME
You can only expect a watch to perform correctly, to give service and satisfaction, when repaired by experts.
See WENGER and Save Trouble
623 YATES STREET

Special Values for July
A Large Selection of Every Kind of Home Furnishings
Home Furniture Co.
FRED BARTHOLOMEW
718 Fort Street Ritz Building Phone 8119

COAL
Phone Us for
WELLINGTON COAL
and
COMOX FURNACE COAL
The Island's Best
RICHARD HALL & SONS
1232 Government Street
Phone 83

No Stooping
Lots of Hot Water Makes Work Easy

THACKER & HOLT
PLUMBERS
BROAD AT PANDORA PHONE 2022

EXTRA ATTRACTION
The Kedon Trio
In Musical Selections. A Great Treat

CAPITOL
TODAY
RICHARD BARTHELMESS
IN
"Twenty-One"
A 20th century romance of a rich youth who scorns society butterflies to marry a poor girl.
ALSO—CAPITOL NEWS AND COMEDY
IS YOUR NAME PRINTED HERE?
(A New Name Every Morning—Watch for Yours)
The Capitol Theatre invites Mrs. M. Gardan, 2984 Bridge Street, and two friends of her own selection, to be its guests any day this week. Please detach this coupon and present to cashier.

COLUMBIA—Today
Marshall Neilan's Great Love Story
"THE RENDEZVOUS"
With Conrad Nagel, Lucille Ricksen, Elmo Lincoln and Sidney Chaplin
If You Like Action, Then Don't Miss One Second of This Thrilling Story.
Also "FAST EXPRESS" Starring William Duncan
W. F. Whebell at the Organ

DOMINION
NOW SHOWING
The Year's Greatest Novelty Picture
NEWS SCOOP! Exclusive Pictures Showing the Arrival of the British Special Service Squadron at Victoria, Visitors' Day, etc.
"PLASTIGRAMS"
The Sensation That Set New York Crazy
—And Now Victoria
ON THE SAME BILL
Betty Compson in "The Enemy Sex"
The love-adventures of a beautiful "gold-digger" 'mid the gold fields of Broadway

Stage
REG. HINCKS'
Presents
Musical Comedy
"TheGirl on the Film"

Screen
WARNER BROS.
Present
WESLEY BARRY
in
"The Country Kid"

PLAYHOUSE

PANTAGES
TODAY
Continuous, 2 to 11
MARY CARR
And a notable cast, including Miriam Battista, Peggy Shaw and Jerry Devine, in
The Custard Cup
It starts with a smile; leaps into a laugh, and ends with a succession of startling surprises
COMEDY NEWS
Prices—Night
25c and 20c
Matinee 15c and 10c
Orchestra—William Tickle, Director

DAUGHTERS OF ST. GEORGE

The Daughters of St. George, No. 83, held their fortnightly meeting on Monday, at Harmony Hall. Committees were present from Princess Patricia Lodge, No. 238, and Milton Lodge, Sons of St. George, 311, to arrange for their picnic, to be held July 30, at the Willows Beach.

After the meeting, a social, in honor of Sister Barrett's silver anniversary, was held. During the evening President Sister Pitney presented the guest with a silver pie holder and a bouquet of carnations. The programme consisted of a piano solo, Miss Heale; solo, K. Gaiger, accompanied by Mrs. A. Gaiger; piano solo, Miss A. Kershaw; solo, Mr. Marley, accompanied by Miss M. Bland; violin solo, Mr. Welch, accompanied by Miss M. Bland; solo, Mrs. Gaiger, accompanied by Miss M. Bland. The rest of the evening was spent in dancing, with Mr. S. Wakeman, Miss D. Wakeman, Miss Q. Kershaw and Miss M. Bland supplying the music.

SAANICH CARD PARTY

The West Saanich Women's Institute held their usual fortnightly card party last Wednesday evening in the Institute Hall. The prizes were won by tables one and two. First, Mrs. Freeland, Mrs. Guy, Miss Buckle and Miss Maber; second, Mrs. Buckle, Mrs. Haddon, Mr. Creed and Mr. V. Raines. The next card party will be held Wednesday, July 30.

Captain McCarter Wins Guides' Cup Race

CALGARY, July 22.—Captain G. A. McCarter, of "C" Battery, Royal Canadian Horse Artillery, of Winnipeg, won the Guides' Cup race held at Sarcee Camp on Sunday, over a special course of slightly more than fifteen miles, according to an announcement made at headquarters, District 12. Lieutenant-Colonel J. C. Stewart, Winnipeg, second, and Lieutenant C. R. Bradbrook, Calgary, third.

Captain McCarter completed the course in one hour and nineteen minutes, the exact distance being 15¼ miles, which was the fastest time recorded.

Firpo Is Signed Up For Fight With Wills

NEW YORK, July 22.—Louis Angel Firpo today signed a contract for his bout with Harry Wills. Firpo closed the agreement after a conference with Tex Rickard, who said the date of the match would be announced tomorrow. Wills has already been signed.

KENILWORTH RACING

WINDSOR, Ont., July 2.—Battonier, the Benton stable's crack three-year-old, by taking the sixth race at Kenilworth track today, won for her owners $1,400, the richest purse on the card. Although handicapped by a bad break, the Benton entry ran the mile and a sixteenth in good time. The field was bunched until the stretch turn, when Battonier and J. K. L. Ross' Turnberry broke away and staged a thrilling battle, the Benton horse winning by a head.

ALBIONS' ELEVEN TODAY

The following will play for the Albions in today's cricket: Jordan, Freeman, Heinekey, Pendray, Pite, Fletcher, W. B. Knight, R. N. Knight, H. A. Ismay, P. Welch.

Fatal Motor Honeymoon Trip

SUDBURY, Ont., July 22.—C. C. Hawkins, 30, Columbus, Ohio, traveling through Ontario on a motor honeymoon, was fatally injured and his bride terribly cut about the head and face yesterday in a head-on collision between two autos at Warren, near here.

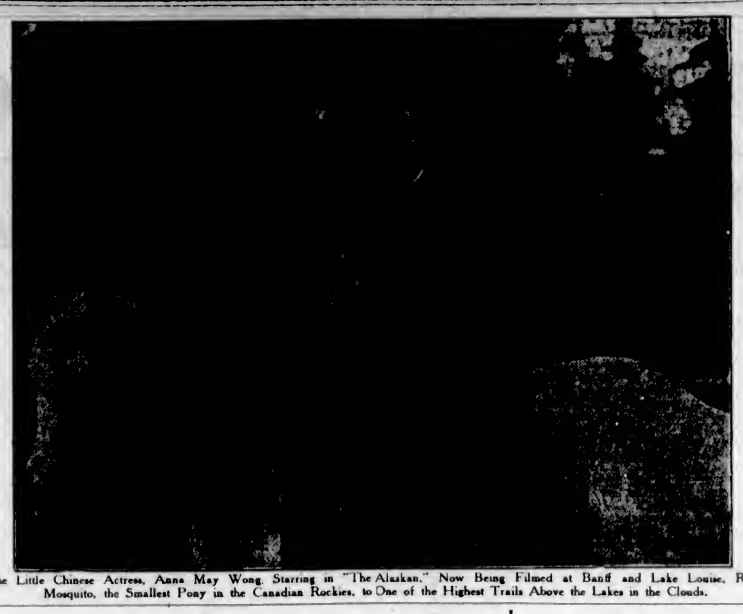

The Little Chinese Actress, Anna May Wong, Starring in "The Alaskan," Now Being Filmed at Banff and Lake Louise, Rides Mosquito, the Smallest Pony in the Canadian Rockies, to One of the Highest Trails Above the Lakes in the Clouds.

At the Playhouses

CAPITOL THEATRE For the first time in his screen career as the hero of a motion picture, Richard Barthelmess is stabbed in his latest First National offering "Twenty-One," which is the popular attraction at the Capitol Theatre this week. Barthelmess portrays the role of Julian McCullough, a nineteen-year-old youth, who runs away from home to New York to wait until he becomes of age so that he may marry a poor girl to whom his wealthy parents object. In the city he gets a job as a taxicab driver and while thus engaged in earning his livelihood chances to pick up his own father as a fare. His father, carrying a large sum of money, has been singled out as the victim of a gang of thugs. Julian's suspicions are aroused by the men who meet his father. After watching them enter a building in a disreputable section of the city he investigates. He sees that his father is being held up and, forcing his way inside, goes to his defense. In the struggle that follows one of the thugs stabs Julian, but before losing consciousness he gets to a telephone and summons the police. The thugs are all caught and the incident serves to bring about a happy culmination to the story.

DOMINION THEATRE James Cruze, Paramount director and Betty Compson, film beauty, plan to be married in a town which no longer exists one of the "ghost towns" of Utah. The arrangement was made over the long distance wire between Hollywood, where Cruze was preparing for his new production, "The Enemy Sex," from a novel by Owen Johnson in which Miss Compson is featured, and Florida, where Betty was making another picture. The determination to be married in deserted Frisco was the result of Miss Compson's wish for the ceremony to take place in some quiet spot. "There's no quieter spot in the whole world than the main street of your native town," said James Cruze, so the decision was made. "The Enemy Sex," with Percy Marmont, Huntly Gordon, Sheldon Lewis and others playing in support of Miss Compson, will be shown all this week at the Dominion Theatre.

COLUMBIA THEATRE The youngest "leading lady" in motion pictures has been found. She is Miss Lucille Ricksen, sixteen-year-old actress who has been given her big opportunity in Marshall Neilan's "The Rendezvous," which is now showing at the Columbia Theatre. By reason of his selection of little Miss Ricksen to portray the leading feminine role in his newest production, Marshall Neilan is responsible for the introduction of filmdom's youngest "leading lady." Miss Ricksen portrays a grown-up character which many older and more established actresses aspired to portray.

PANTAGES THEATRE She "carried on." The William Fox special, "The Custard Cup," now showing at the Pantages Theatre, illustrates how that palpitating and deliciously human woman, Mrs. Penfield, known to the entire town as "Penzie," carried on" in the face of all odds and desperate disasters. Mrs. Penfield, portrayed by Mrs. Mary Carr, who has been to see you before in the William Fox specials, "Silver Wings" and Over the Hill," says there is little difference between the meaning of "carrying on" and "Lead, Kindly Light," title of the well-known hymn. "Religion is a matter of common sense. So when you say you 'carry on' despite everything, you must necessarily be cheery, and considerate of others, and smile when 'it' hurts the hardest. What is the difference beween this and 'Lead, Kindly Light?'"

PLAYHOUSE THEATRE Another bright snappy show went over the top again last evening naidl Hincks presented the Musica comedy "The Girl on the Film." Apart from the brilliant and extremely amusing dialogue there is some of the most entertaining music in this play that has yet been produced by this talented company. Such numbers as "Steady Freddie," "Come and Waltz With Me," "The Windmill," "I'm on the Staff" and "Beauty of the Guards" stand out prominently and called forth vociferous applause from a well filled house. Ernie Fetch as an old and peppery retired general was a host in himself, while both Will Marshall and Reginald Hincks added greatly to the comedy of the show. The former was heard in duet with Peggy Lewis in "Come and Waltz With Me" as well as with Eileen Allwood in "Country Girl and Boy From Town," both of which numbers scored big successes. Wesley Barry, youthful idol of screendom, has just turned seventeen, according to accounts. But he's just as much a kid as ever, as can be seen in his latest vehicle, "The Country Kid," the feature picture this week, a fun-packed sparkling comedy-drama of three little orphans all alone in a world infested with cruel guardians out "for their own."

AMUSEMENTS

The Screen

Capitol—Richard Barthelmess in "Twenty-One."
Columbia — "The Rendezvous," featuring Conrad Nagel.
Dominion—"The Enemy Sex," starring Betty Compson.
Pantages—Mary Carr in "The Custard Cup."

The Stage

Playhouse—"The Girl on the Film."

Gerald Patterson, of Australian Davis Cup Team, Beats Rivals

NEW YORK, July 22.—Gerald Patterson, captain of the Australian Davis Cup team, made his initial appearance in the Metropolitan turf court championships at the Crescent A.C. in Brooklyn today, and won three matches in a row. The Antipodean yielded only eight games in six sets.

Robert Kinsey, of San Francisco, titleholder, also advanced three rounds.

Howard Kinsey met defeat at the hands of Elliott H. Binsen, of New York, 6-2, 6-4.

R. E. Schlesinger, Australia, defeated Kenneth Stoddard, New York, 6-2, 6-2, in the fourth round.

Confessed Slayer Escapes

YUMA, Ariz., July 22.—William Jones, confessed slayer, escaped from a sheriff's posse under a fusillade of pistol shots yesterday, only to lose his life in flight in the quicksands of the Colorado River.

Celebrates 100th Birthday

HALIFAX, July 22.—Miss Mary Power, who was born at the naval dockyard here on July 22, 1824, is today observing her 100th birthday, enjoying apparently perfect health and the use of her faculties.

Retired Opera Singer Dead

NEW YORK, July 22.—Mrs. Frieda de Gebel Ashforth, retired opera singer and music teacher, is dead. Her pupils included Geraldine Farrar and Sophia Brasku.

Cricket Notes

BY A. B. BROWN

Oxford's Remarkable Win

Cricket has been variously described as a game of uncertainties, full of unexpected happenings, and never lacking in interest when teams are fighting against the clock or recovering after a poor start.

In England this season quite a number of remarkable games have been witnessed, and in this respect the contest between Surrey and Oxford University at the Oval will stand out as one of the most noteworthy of the campaign.

Surrey applied the closure in both innings, and yet the University won in the end by four wickets. The match stands as unique in the annals of the game, because, so far as we can recall, there has never probably been an instance where a team won after their opponents had twice declared their innings.

Surrey, first of all, scored 388 for nine wickets. Oxford replied with 311.

In their second inning, the Oval team hit up 238 for seven wickets.

Oxford played a real sporting game in their second venture, scoring 314 for six wickets, and thus won in startling fashion.

J. L. Guise played dashing cricket in the Oxford second innings for 154 (not out). D. R. Jardine, 105 (not out) and 63, was the most prolific scorer for Surrey, while Sandman hit up 104, his first century this year.

In this game there were 1,253 runs scored for the loss of 37 wickets. The highest aggregate in a first-class match in England is 1,492 for 33 wickets, when Oxford University met Worcestershire in 1904.

Exciting Finish

For the second match in succession, the South Africans took part in an exciting finish, the winning hit being made off the fourth ball of the last over of the match with Hampshire.

The tourists scored 336 in their first innings, and held a lead of 37 runs. Hants, however, did well in the second attempt, scoring 330. The latter part of the game proved most exciting.

With 275 to win, the Africans went out to get the runs. H. W. Taylor, captain of the side, played a fine innings for 93, but when the sixth wicket fell, the visitors wanted 51 to win in twenty-five minutes. They got the runs, however, thanks to vigorous hitting by Blanckenberg and Hands.

Won by One Run

Every run counts in a cricket match. That is why batsmen are repeatedly told to take every advantage and never lose an opportunity of securing full toll from their strokes.

Take the case of Leicestershire the other day when the "hunting shire" beat Gloucester by a single run! It was easily the most exciting game ever witnessed in the ancient city.

Gloucester, at one time, appeared to have the match well in hand. The side scored 276 in the first innings, Leicester replying with 178. The home batsmen hit up 223 in their second innings, and then got rid of Gloucester for 124, or one run in arrears.

Last year Notts beat Yorkshire at Leeds by three runs.

Hampshire's Great Finish

Still another story of a sensational finish in English County cricket, and once more Surrey was the beaten side by one wicket on the part of Hampshire at Southampton.

Surrey scored 206 in the first innings, while Hants obtained 312.

The real tussle, however, came in the later stages of the game. Surrey's second venture realized 340 runs, which left Hampshire with 235 to win.

Some very fine batting was witnessed on the part of Hon. L. H. Tennyson and Bowell, but Hampshire was 43 behind when the last pair of batsmen got together. Livesey and Boyles, however, showed rare grit and won the game without being parted.

The winning hit was made by Livesey, a four off Hitch. The last pair of batsmen were carried shoulder-high off the ground, amid a scene, the like of which was probably never witnessed at Southampton.

A tragedy of the match, from a Surrey point of view, was that Abel missed Livesey when eight, and then he took out his bat for 35.

Close Finishes

Hon. H. L. Tennyson played splendidly for Hampshire, scoring 75 and 64, while Hitch obtained 72 and 45 for Surrey.

Last season Kent beat Worcester at Dudley by a wicket. Sixty-seven runs were wanted when the eighth wicket fell and twenty-one when the last man went in.

M.C.C. won against Cambridge University by a wicket at Lord's, 14 runs being required when the ninth wicket fell.

Northampton beat Derbyshire by a wicket, eight runs being required when the last pair were together.

Willie Quaife Still Running!

It is always a pleasant duty to report the doings of veterans in almost any branch of sport—and particularly so as regards cricketers. Several years ago it was stated that Willie Quaife, the Warwickshire player, was to retire from the game, but, like Charlie's aunt, he is still running!

Quaife shared the honors with Santall in a fine win by the Midland shire over Kent the other day. The Hop County scored 273 in their first innings, to which Warwick replied with 226.

Kent collapsed in their second attempt, Howell and Partridge bowling with rare effect.

Requiring 137 to win, the home county got the necessary runs for the loss of two wickets.

Warwick, however, had to play well, because the first two batsmen were out for a run each. Santall and Quaife became associated at this point, and hit off the arrears without further loss.

In his first innings Santall obtained 56 runs, and 90 (not out) in the second, which is the highest score by a Warwickshire batsman this season.

Quaife hit up 23 for a start, and later scored 41 not out. If he is not the oldest player in first-class cricket in England today, Quaife must come pretty near the mark. Last year he scored over a thousand runs, and has been registering the four figures far many years.

Slow Scoring

There was a noteworthy instance of slow scoring in the recent game between Yorkshire and Essex at Leeds, when the game was drawn.

The "Tykes" scored 299 in their first innings, as against 248 by Essex. The Yorkshire second innings brought 111 runs, which left the southern side with 162 runs. Essex had little chance of getting the runs, and lost six wickets for 49.

With fifty minutes left for play, the visitors looked like a beaten side. Douglas and Hipkin became associated at this point, and defied all attempts of the bowlers to dismiss them.

Douglas was batting an hour and a quarter for 19 runs, and certainly saved his side. During his stay of forty minutes, Hipkin scored one run!

Last season, R. Aird (Hampshire) failed to score a run during an hour's batting against Yorkshire.

Derbyshire's Collapse

Derbyshire collapsed badly in their game with Leicestershire after a good lead in their first innings, and were finally beaten by seven wickets.

The Peak County led off with 328 (Cadman 96, and Hutchinson 143). Leicester scored 278, and then got rid of Derby for 69. The 122 required by Leicester were obtained for the loss of three wickets.

OLYMPIC LIFTING COMPETITION

PARIS, July 22.—In the Olympic middleweight weightlifting competition today Neuland, of Esthonia, broke the world's record for the one-hand snatch with a lift of 82 kilogrammes (181.8 pounds). The stocky Esthonian held the previous record of 80 kilogrammes (176.31 pounds).

In the one-hand clean and jerk, Eidler, of Austria, proved the best man with 90 kilogrammes (198.4 pounds).

DIAMOND RINGS
Lovely Cluster effects, solitaires and three-stone diamond rings in newest settings of white, green or yellow gold. See our trays of extra fine values at
$60.00, $75.00 and $100.00
W. H. WILKERSON
"At the Sign of the Big Clock"
Jeweler and Watchmaker New Address: 647 Yates Street

ROCHON'S ALMOND CRISP
The confection that makes friends with everybody. Just try it once and we will all be satisfied.
FOR SALE AT ALL LEADING CANDY COUNTERS

CROFTON HOUSE, Vancouver, B.C.
A BOARDING AND DAY SCHOOL FOR GIRLS
Courses From Kindergarten to Matriculation. Excellent Results.
MUSIC ART GAMES

PRINTING LITHOGRAPHING
WE PRINT
—Effectively
—Accurately
—Promptly
THE COLONIST
Commercial Department
Phone 197 Broad Street
BOOKBINDING PAPER RULING

The Season's Smartest Shoes for Women
MUTRIE & SON
1203 Douglas Street Phone 2504

THE UPHOLSTERY SHOP
Next Carey's 718 View Street
CHESTERFIELDS AND EASY CHAIRS
FURNITURE REPAIRS
J. J. HARTE WM. F. ORME
Phone 2715

Pure Creamery Butter
Our Own Brand
Central Creameries Ltd.
Calgary, Alberta

THE NEW FRENCH REMEDY.
THERAPION No. 1
THERAPION No. 2
THERAPION No. 3
No. 1 for Bladder Catarrh. No. 2 for Blood & Skin Diseases. No. 3 for Chronic Weaknesses.
SOLD BY LEADING CHEMISTS. PRICE IN ENGLAND 3s.
De LeClerc Med. Co. Hoxton Sq. N.1. W.C.1 London.
SEE TRADE MARKED WORD "THERAPION" ON EVERY BOTTLE. GENUINE ACCEPTED TO REPUTABLE PATIENTS

PHONE 2302
Pantorium DYE WORKS
MAIN OFF. & WORKS
350 COOK ST.
VICTORIA, B.C.
Let us call for your suit. You'll like our service.

THE BEST—and COST NO MORE
GREGORY Tires
Made in British Columbia—Sold with a FULL GUARANTEE as to SERVICE and MILEAGE—the equal of any Tire on the market.
Ask for Gregory Tires and Tubes
AT ALL DEALERS
Or write The Gregory Tire & Rubber Co., Ltd., Vancouver, B.C.
Victoria Office: 1004 BLANSHARD STREET

WHEN USING
WILSON'S
FLY PADS
READ DIRECTIONS CAREFULLY AND FOLLOW THEM EXACTLY
Best of all Fly Killers 10c per Packet at all Druggists, Grocers and General Stores

Ladies' Black Canvas Slippers
Leather Soles and Rubber Heels. Special a pair **$1.38**
G. D. CHRISTIE 1623 Douglas Street

Long Distance Removal Service
Before you move it is a question of price; afterwards you wish it had been a question of service. We put service first at a reasonable price. Our vans are heavily padded throughout; individual furniture covers protect against any possible chance of scratches or rubbing in transit.
REMOVERS
SHIPPING
AGENTS
CUSTOMS
BROKERS
DUNCAN STORAGE COMPANY
Warehouses: 516-520 Bastion Square. 522-530 Chancery Lane. Office Phones: 1665 and 1664

NEWS OF THE SPORTING WORLD

Incogs Take Lead in Cricket Tournament

Are Now Only Undefeated Team After Dealing Severely With Cowichan Yesterday—Albions Tripped When They Met Five C's and Were Also Easily Defeated—Tracy Takes Hundredth Wicket for Season

THE Incogs took the lead yesterday in the standing for the Pacific Coast cricket championship at stake in the week's tournament, which started here on Monday. Yesterday, they defeated Cowichan very easily by 260 to 88, while the Five C's took the measure of the Albions by 233 to 105. The present standing is therefore now as follows:

	P.	W.	L.	D.	Pts.
Incogs	2	2	0	0	6
Albions	2	1	1	0	3
Five C's	2	1	1	0	3
Cowichan	2	0	2	0	0

A Good Start

The Five C's made a very good start against the Albions at Beacon Hill, and had scored 169 for two wickets at lunch time. The Albions were without the services of Jordan, their star bowler. Comley was the star bataman of the day. He went in first and made 72 before being caught off Welch's bowling. Eric Quainton also played a very good innings for 34, going in first wicket down, and Bredin, who followed, played an excellent innings for 52.

Eden Quainton proved in great form with the ball, and it was mainly owing to the way he beat the batsmen with his deliveries that the Albions were unable to get anywhere near on terms. Fletcher had a very fine analysis bowling for the Albions. He went on after lunch and took six wickets for 11 runs. The full score follows:

Five C's

C. F. Comley c Walton b Welch	72
A. W. J. Paul lbw b Freeman	0
Eric Quainton c Walton b Freeman	34
B. Bredin b Welch	52
Eden Quainton c Pendray b Fletcher	15
N. Wilkinson b Fletcher	9
P. E. Wilkinson lbw b Fletcher	13
N. Martin b Fletcher	2
A. Booth not out	9
J. Campbell c W. Knight b Fletcher	5
C. K. Allen c Pendray b Fletcher	0
Extras	22
Total	233

Albions

H. Lethaby c and b Eden Quainton	6
G. H. Walton run out	3
G. Heinekey b Eden Quainton	0
W. B. Knight run out	9
E. H. Pendray c Paul b Eden Quainton	5
E. D. Freeman c N. Wilkinson b Martin	35
P. Welch b Eden Quainton	20
D. Fletcher b Eden Quainton	0
R. M. Knight not out	10
F. Smith b Martin	1
R. Braley run out	0
Extras	16
Total	105

Bowling Analysis

Five C's—	O.	W.	R.
Freeman	11	2	31
Welch	19	2	97
Pendray	9	..	44
W. B. Knight	2	..	14
Heinekey	3	..	14
Fletcher	9.6	6	11
Albions—	**O.**	**W.**	**R.**
Eric Quainton	5	..	18
Eden Quainton	9.6	5	35
Campbell	2	..	12
P. E. Wilkinson	2	..	22
Martin	1	2	2

Almost a Century

Sparks just failed by lack of five runs to make his century at Mount Tolmie for the Incogs against Cowichan, and his score of 95 was the main feature of the cricket on the University School ground. Allen also was in good batting form, and totaled 61 not out. Cobbett, once set, played a masterly innings for 58, but was given a life right at the start. Only five Incog wickets had fallen when the innings was declared closed for 260. Dobble was by long odds the best bowler, taking four wickets for 56 runs.

Horsfall, who has been making some big scores for Cowichan, was not on his day yesterday, and with his wicket taken for four runs, and Napper clean bowled by Tracy for a single, Cowichan's chances of passing the Incogs' total looked far from rosy.

Only four of their batsmen reached double figures, Copeman with 19 not out being high man. Tracy took his hundredth wicket for the season during the match.

Cowichan followed on and played out time. At the start of their second innings it looked as though they would be all out and defeated by an innings, but Green and Galt stopped the rot. Galt made 35 and Green 60 not out, Horsfall made 35, Crossland 5, Napper 10, and Dobbie, Copeman and Barkley also visited the wickets.

The first innings scores follow:

Incogs

Major Pennington b Dobbie	4
G. A. Kinch b Dobbie	5
R. Wenman b Dobbie	11
Major Cobbett c Napper b Dobbie	58
F. A. Sparks lbw b Horsfall	95
H. H. Allen not out	61
G. W. Lifton not out	2
J. Wenman, H. A. Tomalin, A. F. Mitchell and A. G. Tracy did not bat.	
Extras	24
Total	260

Analysis

Incogs—	O.	R.	W.
Dobbie	13	56	4
Napper	15	98	0
Green	3	12	0
Leggatt	3	22	0
Horsfall	5	44	1

Cowichan

R. Crossland b Cobbett	16
T. Horsfall b Cobbett	4
W. H. Napper b Tracy	1
A. E. Leggatt c Kinch b Cobbett	14
G. S. Dobbie c J. Wenman b Tracy	8
C. M. Galt c Kinch b Tracy	9
R. E. Barkley lbw b Tracy	0
J. Y. Copeman not out	19
A. E. Green b Cobbett	0
Williams-Freeman b Tracy	3
W. T. Corbisley c Sparks b Tracy	18
Extras	1
Total	88

Analysis

Cowichan—	O.	R.	W.
Cobbett	10	21	4
Tracy	97	60	6

Gorge Gala Tonight

An impromptu programme of aquatic events and a concert is to be held at the V.I.A.A. Summer quarters at Curtis Point, Gorge, this evening at 7:30. The water events will consist of diving, swimming, canoe and novelty events, while the music will be supplied by a company of well-known entertainers from the Capitol Theatre, Calgary, who are at present visiting Mr. and Mrs. Hadley, superintendent of the Auto Tourist Camp at Curtis Point.

Miss Audrey Griffin, the Canadian lady champion swimmer, Kenneth Derbyshire and other well-known swimmers will take part in the water sports.

INTERNATIONAL YACHTING

MARBLEHEAD, Mass., July 22.—Two international yacht matches held here in this series begun today between the Royal Canadian Yacht Club, Toronto, and the Eastern Yacht Club, Marble Head, resulted under the point system in a score of eleven for the United States Club and nine for the Canadians.

Save Money on a New Racquet

We are disposing of our surplus stock of Tennis Racquets at big reductions. All the best makes are included

TENNIS RACQUET REPAIRS

Single Strings .....25¢ Additional Strings .....20¢

Best Quality Gut Used

Davis' "Argus," strung with the famous Tracey gut... $22.00
Davis' "Cambridge," $15.75 Bentley's "Columbia"..$4.25
Davis' "Triumph" .....$9.75 Bentley's "Leader" $2.85

TENNIS NETS

Full Double Court Sizes, best English hemp, from $9.75
Cotton Nets from $6.75

Peden Bros

Bicycles—Sporting Goods—Toys

719 Yates Street Phone 817

AUSTRALIA LEADS IN EMPIRE MATCH

Canada Is Third After First Day's Shooting—Ho Lem Second in Wantage Match

BISLEY CAMP, July 22.—Sergt. F. Ho Lem, Calgary, was second in the Wantage match, service rifle championship aggregate snapshooting competition, open to all comers, unsquadded competition, every day during the Bisley meeting, under "service conditions," 200 yards, 10 shots, for a prize of £60. Ho Lem's score was 48 out of a possible 50, the same as the winner's score, but under the rules of shooting he was placed second.

The winner of the Wantage match is Major Buchanan, of the South African team, 48.

In the Empire match, which began today and will be concluded tomorrow, Canada, Mother Country, Australia, India and South Africa are competing.

Following were the positions of the competing teams after the shoot on the first range, 300 yards:

Australia 377 out of a possible 400; Canada and South Africa 371 each; Mother Country 365, and India 351.

Australia led in the first day's shooting of the Empire match with an aggregate of 1,138 out of a possible 1,200 at the 300, 500 and 600-yard ranges. South Africa came next with 1,123; then came Canada with 1,110, Mother Country 1,093, and India 1,054.

The Canadian team made 371 at the first range in the Empire match, 370 at the second range and 369 at the third. Owing to a great storm at Bisley Camp this afternoon the shooting at the 600-yard range was postponed until evening.

The following were the individual scores made by the Canadians at the three ranges today, aggregating 1,110:

	300	500	600	Agg.
Sgt. Parhell, Verdun	49	45	48	142
Sgt. Wilson, Ottawa	48	48	45	141
Major Cross, Ottawa	47	47	47	141
Sgt. Goodhouse, Ottawa	47	46	47	140
Sgt. Hawkins, Toronto	44	48	47	139
Lt. Martin, Calgary	47	45	44	136
Sgt. Storrer, Mimico	46	46	44	136
Pte. Burke, Ottawa	43	45	47	135

VANCOUVER RACING

VANCOUVER, July 22.—Form players again found the going anything but easy at Hastings Park track this afternoon. Long shots came over in more than one event, and only a few of the very fortunate were on hand when the mutuels opened to reward those who had picked them.

In the first, $6.00 across the board on the winner returned $46.40, and in the third, $2.00 on the winners' nose brought a rebate of $31.85, or $45.00 across the $6.00 board. Both long shots came from Frozen North stable.

First Race—Six and a half furlongs: Sasper, won, $31.55, $10.80, $3.05; Stroller, second, $3.45, $2.25; Pearl Boots, third, $2.25. Time, 1:23 3-5.

Second Race—Six and a half furlongs: Camouflage II, won, $3.80, $2.55, $2.25; Van Lee, second, $2.70, $2.30; Calgary Lad, third, $2.25.

Third Race—About five furlongs: Recover, won, $31.85, $8.55, $4.60; Sweeptona, second, $3.00, $2.40; Silent Pardner, third, $2.90. Time, :58 4-5.

Fourth Race—About five furlongs: Maizie Barber, won, $7.60, $3.70, $3.10; Chile Concarne, second, $3.40, $2.90; Annette Teller, third, $5.60. Time, :59.

Fifth Race—Six and a half furlongs: Col. Boyle, won, $6.10, $3.70, $2.75; Golden Red, second, $3.75, $2.85; Nan McKinney, third, $3.90. Time, 1:24.

Sixth Race—Six and a half furlongs: Foy, won, $11.20, $7.40, $4.90; H. C. Basch, second, $4.15, $6.10; Princess Red Bird, third, $8.20. Time, 1:25 1-5.

Seventh Race—One mile and seventy yards: George Choos, won, $6.45, $3.70, $3.00; Article X, second, $5.15, $4.00; Double Van, third, $4.55. Time, 1:49 4-5.

Overnight Entries

VANCOUVER, July 22.—Wednesday's entries at Hastings Park:

First race—Six and one-half furlongs:

Regal Lodge	114
*Welga	107
Onwa	107
*Busy Bob	107
*Bon Box	102
*Starkey	102
*Col. Snider	102
Annette's Sister	100

Also eligible:

Charles A. Byrne	114
Pirate McGee	107

Second race—About five furlongs:

Capilano	114
Calgary Stampede	114
Okan Bell	112
Gay Paree	110
Brig Pendens	107
Sheik II	107
Prairie Rose	105
Mountain Chief	98

Third race—About five furlongs:

Stanley H.	108
L. Gentry	108
The Minutes	108
Darrel J.	108
Little Beauty	106
Dark Ages	106
Miss Creighton	106
*Spirea	97

Also eligible:

Miriam Wood	97
Canny Lady	111

Fourth race—One mile and one-sixteenth:

**John Morrill	117
**Buckthorn II	112
**Matinee Idol	110
Reliability	110
Flaxy Mae	110
Figuration	109
Jack Fairman	105
***Full o' Fun	102
***Topmast	98
Peaceflag	95

**B. W. Creech entry.
***Frozen North stable entry.

Fifth race—Six and one-half furlongs:

Hamlock	114
Robert L. Owen	114
*Tough and Tight	109
*Nick Klein	109
*Quincy Ward	109
*Neg	109
*Perch	107
Quinine	103

Also eligible:

Boerne	114
Quash	101

Sixth race—Six and one-half furlongs:

Joe Joe	114
*Felix M.	109
Trulane	107
Mary Fuller	105
Miss Herrmann	105
Ucan	105
*Medford Boy	102
Keil Diamond	100

Also eligible:

*El Roble	107
*Athgarven	102

Seventh race—About five furlongs:

John A. Scott, Jr.	116
Lady Gorham	111
James B. Brown	109
Doctor Corbett	109
Col. Boyle	104
Debeers	102

*Apprentice allowance claimed.

THE COAST HENLEY

N.P.A.A.O. REGATTA AT PORT MOODY BEST IN YEARS

Victoria Oarsmen Well Upheld Traditions of Club and City—New Equipment Satisfactory

The Western Coast's "Henley" was the finest regatta and the largest gathering of oarsman for many years. This was held on Friday and Saturday last in the vicinity of Vancouver, at Port Moody, before a record crowd of between five and six thousand people.

The Victoria Rowing Club upheld the traditions of the Capitol city and proved their standard to be in every way equal to pre-war days by bringing home no less than six of the best cups which are put up at the annual regatta of the North Pacific, including the junior fours, 140-lb. fours and the junior doubles, as well as securing several seconds.

A fine banquet was given the visiting oarsmen at Port Moody, and in his address of welcome His Worship the Mayor stated that this event had certainly put Port Moody back upon the map. To thousands present at this regatta their visit was the first made to this district, and it was a fine sight to witness so many people gathered to view a regatta of this size and importance. Victoria's presence at this meet likewise demonstrated her interest in clean athletic sport, and Victorians have every reason to feel proud of the men who went from her old and historic Rowing and Athletic Club. The club is certainly favored by the splendid climatic conditions prevailing on Southern Vancouver Island, where its members are able to practise all the year round.

Superior Boats

It was particularly noticeable that the fleet of boats belonging to the Victoria Rowing Club was far superior to that of many of their competitors, and the new shells made especially for the club by Sims, of London, England, were the envy of all connoisseurs of the game. These are the shells which have recently been subscribed for by the local supporters of the J. B. A. A. and its entertainment committee.

The cups and medals were presented at the banquet on Saturday evening by Mr. Christopher Spencer, president of the Vancouver Rowing Club, who stated that it afforded him the greatest pleasure to present so many to the representatives of the old club in Victoria, of which he had been an active member in the years gone by and of which he still held cherished memories.

There were crews competing from Vancouver, Victoria, Portland, San Francisco and Kelowna, and if age and weight were taken into account, Victoria certainly took the highest honors. Locke's crew of boys 140 lbs. and under crossed the line several lengths ahead of the Vancouver junior four in a splendid final burst. They led their opponents most of the way and finished in the fast time of 8:52 minutes.

Riddell and Maclachlan rowed a splendid race in the junior doubles, finishing well in the lead, and on Saturday came very close to repeating their success when against Vancouver's senior double, who managed to just creep ahead a few feet when close to the finishing line.

The Best Race

The senior fours was the race of the regatta, there being six crews rowing—San Francisco, Portland, Victoria and three from Vancouver. The Victoria senior crew rowed a good race, finishing third, which was very creditable considering the short time they had trained together. Great difficulty had been experienced in getting together a crew owing to men "going sick," with the result that Victoria crew had only five days' training before this race.

The 'Frisco and Vancouver crews were late in getting to the starting line and kept the Victoria crew there for over an hour, with quite a sea running and a cold wind.

H. L. Johnson, stroke of the Victoria four, is full of praise for the way in which his crew stood up to the strain of such a race as this proved to be. Sonny Bowker, at bow, steered a splendid course. Dad Hartley at No. 2 and Victor Bond at No. 3 rowed such as must have pleased Coach Dan O'Sullivan and convinced him that all the time he has so freely given had not been wasted.

All the Victoria boys are full of praise for the way they were treated by the Mainland people and delighted with the very cordial welcome and entertainment extended to them. They were warmly received by the Mayor of Port Moody, who conferred upon them the freedom of the township.

SWEET IS MEDALIST IN WESTERN GOLF

CHICAGO, July 22.—Out of a field of 152 golfers who forced the 32 qualifiers to shoot 155 or better to enter the match play for the Western amateur championship, at the Hinsdale Golf Club, the outstanding star was Arthur Sweet, of Edgewood, Chicago, who won the gold medal with a score of 72-69-141.

This was two strokes better than his nearest competitors, Frank Dyar, of Memphis; James Manion, of St. Louis, and R. E. Knepper, of Chicago.

Capt. E. F. Carter, Chicago, once Irish champion, who led the field at the end of the first day's play with 69, finished in a tie for sixth place with John Dawson, of Chicago, at 147.

SPENCER'S NINE MEET NATIVE SONS IN FINAL

Departmentals and Sons in Fight Tonight for Rithet Baseball Trophy—Hard Game Expected

A big crowd is expected to be on hand tonight at the Royal Athletic Park, when Spencer's and the Sons of Canada meet in the final game for possession of the Rithet Cup. Both teams are out for a win and the fight should be interesting from the word "play ball." The game will commence at 6:30 sharp, with "Allie" McGregor calling the balls and strikes.

The last time these two squads met the Sons handed Spencer's a bad licking, but since that time the department store men have been considerably strengthened, and from the showing made on Monday night, against the Hillcrests, the tables are liable to turned in their favor. Several senior players are on their line-up, including Haley Jackson, Harry and Roy Copas, all of the C.P.R.

Jock Stewart will again be on the mound for Spencer's, and by the way this boy pitched during Monday's game, the Sons are going to have lots of trouble in hitting his offerings. He will be opposed by Don Cameron, the youthful star of the Native Sons. Cameron has been going like a million this year and has pitched a couple of sterling games. His record, in the box, this season demonstrates that he has the makings of a first class hurler. The Sons will be strengthened by Falconer and Colin Campbell, of the railroaders. Falconer will be covering the keystone sack, while his brother will be at the receiving end.

DAVIS CUP TENNIS

Chinese and Australian Teams Announced for Matches to Be Played End of Month

NEW YORK, July 22.—Team nominations were made today at the offices of the United States Lawn Tennis Association for the Australia-China-American Davis Cup zone tie, which will be played on the courts of the Crescent A. C., Brooklyn, July 31 to August 2. The Australian nominations are: Gerald Patterson, captain; Pat O'Hara Wood, William Schlesinger and Frederick Kalms.

Those named to oppose this quartette are: Captain Lock Wei, of the Chinese team; Paul Kong and C. K. Huang.

It is understood Captain Patterson and Wei will be the lead-off men in the singles matches, and that Patterson and Wood will compose the Australian doubles against the other Chinese players.

OLD COUNTRY CRICKET

LONDON, July 22.—Rain interfered with the county cricket championship matches everywhere today. The match between Derbyshire and Northamptonshire was drawn. Somersetshire beat Essex by an innings and 162 runs; Leicestershire beat Warwickshire in the first innings; Essex beat Hampshire in the first innings; Surrey beat Kent in the first innings; the Nottinghamshire - Yorkshire match was drawn; Lancashire beat Worcestershire in the first innings; Gloucestershire beat Glamorgan by 202 runs, and the International cricket match between Ireland and Scotland was drawn.

Since 1914 the heaviest export of American chewing gum has gone to England.

Ceepeear Go Through Year Without a Loss

Set Record for Unbroken Line of Victories in Season's Play—Handed Automotives 11-10 Defeat in Game That Developed Into Comedy—Game Called in Seventh After Railroaders Had Scored Umpteen Runs

THE C.P.R. baseball team defeated the Automotives by an 11-10 score last night at the Royal Athletic Park, and by doing so set a record that has never been equalled by any other amateur team in the history of baseball in Victoria. Throughout the scheduled games they have played this season, not one loss has been chalked up against them, although they have gone through some tight places, especially in last night's game.

A Burlesque

At the end of the fifth inning in the encounter last evening the Automotives had the railwaymen at the short end of a 10-2 score, and held them to that score until the last of the sixth. Then the burlesque commenced. A couple of hits and several boners by the Automotives let over six runs and Taylor, who pitched fine ball but was not given very good support, was sent to the showers in favor of Moser. The railroaders descended on Moser's offerings like shrapnel and knocked him to every corner of the lot until the railwaymen had amassed about the same number of runs that they have scored all season.

Fans in the stands, who could barely see the men in the field, commenced to heller not to try to get the railroaders out and balls were let go by and the pitching was about as wild as the north end of Vancouver Island, until Umpire McGregor got fed up and everybody else, and called the game in the middle of the innings giving victory to the Ceepeears by a one run margin, although the box score showed much larger figures, with only two away.

The Ceepeears gave their second string pitchers a chance in last night's game and "Lefty" Saunders was sent in to start. Saunders lasted until the middle of the fifth when a bunch of hits and a couple of costly errors drove over seven runs. Birkenshaw relieved him and no further runs were added. Taylor worked well for the mechanics and had hard luck to be taken out when he hardly could be blamed for the rally of the railroaders. Moser's offerings were jam for the railroaders.

Box Score

Automotives—	AB.	R.	H.	PO.	A.	E.
Oatman, rf	3	2	1	1	0	0
Hall, ss	4	1	2	1	1	0
Fetherston, 1b	4	2	1	4	0	0
Hanon, 3b	3	1	0	0	0	0
Holman, 2b	2	2	2	0	3	2
Pickup, c	4	0	2	6	0	0
Nelson, lf	4	1	0	2	0	1
Moser, p, cf	2	0	0	2	0	1
Taylor, p, cf	3	1	0	1	0	0
Total	29	10	8	17	4	4

C.P.R.—	AB.	R.	H.	PO.	A.	E.
F. Campbell, 2b	4	2	2	1	0	1
Whyte, cf	3	3	1	1	0	0
H. Copas, ss	4	2	1	3	2	2
Jackson, 1b	5	3	4	3	0	0
Minnis, 3b	5	1	3	1	0	1
R. Copas, lf	4	2	2	1	0	0
C. Campbell, rf	5	1	1	0	1	0
More, c	4	1	0	7	0	0
Saunders, p	1	0	0	1	2	0
Birkenshaw, p	2	1	1	0	0	0
Total	37	16	14	18	6	4

Score by innings—	1	2	3	4	5	6	
Automotives	0	1	2	0	7	0	—10
C.P.R.	1	0	1	0	0	14	—16

Summary—3 base hits, Jackson; 2 base hits, Jackson, Holman and Fetherston; stolen bases, Nelson, F. Campbell; sacrifice hits, Hall, Moser, Saunders; sacrifice flies, Hall, Jackson; double play, Hall to Fetherston; left on bases, Automotives 6, C.P.R. 11; hit by pitcher, C. Campbell by Taylor. Umpire, "Allie" McGregor. Game called in sixth inning on account of darkness; two men out.

Benefit Baseball

One of the biggest crowds of the season is expected to be on hand at the Royal Athletic Park Thursday night, when the benefit game between the Old-Timers and the C.P.R. will be staged. Tickets have been printed and may be had at a nominal sum from any of the committee. The Old-Timers are rapidly rounding into shape and are reported to have a team lined up that will make the champions step all the way.

INTERCLUB TENNIS

Chemainus Team Wins From Strathcona Club of Shawnigan Lake in Week-End Matches

SHAWNIGAN LAKE, July 21.—Some excellent tennis was witnessed at the Chemainus courts on Sunday afternoon, when a team from the newly - formed Strathcona Club (Shawnigan Lake) met some of the Chemainus players in the first of a series of matches which it is hoped will be held during the Summer.

Upon their arrival, the local team was entertained at a most delightful lunch at the Horseshoe Bay Inn.

Although the results show a somewhat one-sided score in favor of Chemainus, some very good play was seen ere the local team left for home, sadder, but perhaps a little wiser, than when they set forth.

The results follow:

Mixed Doubles

Gibbs and Miss E. Jones (C.) defeated G. C. Cheeke and Miss Furlonge (S.), 6-1, 6-2.

K. Tweedie and Mrs. Gibbs (C.) defeated W. Carter and Miss Clark (S.), 6-5, 6-2.

Mr. Anketell-Jones and Miss Lake (C.) defeated E. Clark and Miss Keene (S.), 6-4, 6-3.

H. Monk and Mrs. Anketell-Jones (C.) defeated Capt. Molesworth and Miss Macklin (S.), 6-3, 6-1.

Ladies' Doubles

Mrs. Gibbs and Mrs. Anketell-Jones (C.) defeated Miss Clark and Miss Keene (S.), 6-4, 6-3.

Miss Jones and Miss Lake (C.) defeated Miss Furlonge and Miss Macklin (S.), 6-0, 6-0.

Men's Singles

H. Cancellor (C.) defeated E. Clark (S.), 6-3, 6-4.

H. Carter (S.) defeated H. Monk (C.), 5-6, 6-2, 6-3.

Men's Doubles

R. Gibbs and Anketell-Jones (C.) defeated W. Carter and Capt. Molesworth (S.), 6-1, 6-3.

K. Tweedie and H. Monk (C.) defeated W. Carter and Capt. Molesworth (S.), 6-2, 6-1.

R. Gibbs and Anketell-Jones (C.) defeated H. Carter and E. Clark (S.), 6-5, 3-6, 6-5.

A return match will be played on the Strathcona courts on the following Sunday.

Olympic Weightlifting Won by Frenchman

PARIS, July 22.—In the middleweight Olympic weightlifting competition today Vanderputte, France, won over 30 entrants. The Frenchman with a one-hand snatch lifted 72 kilogrammes (159.2 pounds).

PARIS, July 22.—The chief battle for Olympic points ended yesterday with the United States holding first place in all-around scoring. Four branches of competition, however, remain before official closing ceremonies, July 27, and three of them, equestrian sports, yachting and weightlifting, were resumed today.

Sixteen events on the Olympic calendar have been completed. The United States came out victorious in eight and have a total of 95 points. France is in second place with 47. That country jumped into second place by scoring heavily in tennis, gymnastics, fencing and the modern pentathlon. Great Britain is now third with 38 points and Finland fourth with 34 points.

LACROSSE PLAYERS' WORKOUT

The Garrison Lacrosse Club, local Mann Cup representatives, had a hard workout last night at Work Point Barracks, when quite a good number of the city's best players were seen in action. On Saturday the local stickhandlers will take on the North Shore Athletics from Vancouver at the Royal Athletic Park at 3 p.m. The players showed they were in good shape, and everything looks bright for a victory on Saturday. On Thursday the final workout will be held at Work Point at 6:30 p.m., after which the team that will wear the Garrison colors in quest of the Mann Cup will be picked.

Additional Sport on Page 16

The SPORTLIGHT by Grantland Rice

PARIS, France.

It is much easier to make out a case for the slender leg in competitive sport than it is for the bulkier calf and the thew of an Auroch bull.

Charlie Paddock is an exception—not a standard case. He has legs that could carry a 250-pound giant into action, but there are few of the same mold who reach the top of the cliff.

* * * * * *

This lesson was brought to a focus in considering the leg displacement of Paavo Nurmi and Hannes Kolehmainen, the great Finnish runners. Nurmi and Kolehmainen have legs more along the Dempsey mold. Neither is heavily built around thigh or calf. There is rather the impression of shank and fibre above big muscular development. There are no big, protruding muscles connected with either, no bulk of flesh. There is the impression of leanness and lithenesa, such as one might note in the legs of a great race horse. Leg slenderness and speed seem to go together.

* * * * * *

Dempsey has nothing like the calf displacement of Carpentier yet he has greater speed and more leg drive. Dempsy's legs are upon the slender side, not exactly spindling, and yet in no sense large. But they can carry him at a dizzy clip and carry him for an almost endless march of rounds. After a two-year lay-off he was just as fresh after his fifteen rounds against Tom Gibbons as he was at the start.

* * * * * *

Two of the most powerful pairs of legs that ever figured in football belonged to Jim Thorpe and George Gipp. Here were legs that could kick, sprint or buck—and buck with terrific force. Both were fast and both were hard to bring down. Yet neither had heavily muscled legs, especially below the knee. They were lean shanked and cleah shanked, with no bunching of the muscular motor forces in any one spot.

* * * * * *

No pair of legs has ever been handed a rougher assignment than the underpinning which Ty Cobb has rushed around the bases for twenty years. Cobb has played in over 3,000 ball games, and he has made his legs carry burdens almost beyond belief. Yet Cobb has legs that are strikingly like those of Jack Dempsey. Dempsey, Cobb and George Gipp have the same shaped legs, where there is no little muscular bulge to be seen. Cobb has known greater leg service than any other athlete. And Kolehmainen, who began winning marathons back in 1912, isn't far away. Only Kolehmainen never had the sudden starts and sudden jerks of base running to contend with in the thousands of miles he must have run through more than twelve years of running and training.

* * * * * *

The fastest pair of legs in boxing belonged to Jim Corbett, and Corbett's legs, while long and powerful, were lean rather than huge. They were no larger than Benny Leonard's agile props—possibly not as large around the calf.

* * * * * *

The elephant has the most powerful looking legs of the tribe, but he can't run 1-2-6 with a slender-legged antelope, deer or caribou. Nor yet with an avan more slender legged greyhound.

* * * * * *

When legs are heavily muscled there is a greater tendency toward trouble. The big, knotted, bunched muscles get out of shape much more quickly than the longer, more wiry type. We have known any number of football players with big, thick-muscled legs who were constantly having leg trouble of one sort or another, being strongly inclined to the "charley horse" ailment. The "charley horse" is a sudden bunching of muscles into a hard knot, being one of the most prevalent and most painful of athletic ills. And the C. H. is usually stabled in the bigger, heavier legs.

* * * * * *

It requires a world of leg power to run any distance between a half-mile and a marathon. Ninety per cent of the burden here is on the legs alone. And if you observe the make-up of Kolehmainen, Nurmi, De Mar, Stallard and most of the great long-distance runners you will see the leanness of the deer rather than the bulk of the elephant or rhinoceros.

Marine and Transportation

Science Blasts Whalers' Dream of Sudden Wealth

Morbid Secretion in Alimentary Canal of Sperm Whale Might Have Been Worth $50,000 to Captors—Alleged Ambergris Is Only Noisome Garbage—Niagara Due Friday Morning From Antipodes—Crew of Chilean Bark Accused of Mutiny

SCIENCE, test tube and microscope, the cold, unemotional processes of the chemical analyst, have shattered another rosy dream of wealth. A vision of fifty thousand gleaming, shining dollars vanished like dew before the morning sun when what the Consolidated Whaling Company's whalers believed to be two barrels of ambergris, worth its weight in gold, were yesterday pronounced by the searching test of laboratory experiments to be nothing but so much evil-smelling garbage.

If beachcombers and whalers have anything in common, it is the dream of sudden riches in the shape of a fine big lump of ambergris, for which perfumiers will pay from $14 to $16 an ounce, prizing it highly as a base for the manufacture of the more expensive perfumes.

Many a ragged beachcomber has exchanged his slovenly hut for a mansion of luxury when the capricious ocean tides have washed up a mass of precious ambergris on some South Sea Island strand. And not a few whalers have retired from a life of toil, enriched by finding a mass of putty-colored, wax-like substance, offensive to the eye with its repulsive yellow streaks, but pleasant to the nostrils with its faint odor of musk.

Noah Webster defined ambergris as "a subetance of the consistency of wax found in the Indian Ocean and other parts of the tropics, and also as a morbid secretion in the alimentary canal of sperm whales, which is believed to be in all cases its true origin."

But the trusty lexicographer slipped up just a trifle when he confined the habitat of ambergris to the southern seas. It has often been found north of the equator, and more than once on the British Columbia Coast, to which, of course, sperm whales are anything but strangers.

Thus, when the Consolidated Whaling Company men at the Kyuquot station recently slashed open the carcass of a huge sperm whale and discovered a huge cancerous growth, a carbuncle, a—well, a morbid secretion, to quote Noah, in the mammal's stomach, a shout of joy went forth, to echo from the surrounding hills and die away eventually amidst the fir trees with which the countryside is muffled.

The morbid secretion was promptly carved out with all the care an eminent surgeon bestows on the task of slicing a cantankerous appendix from a human body. Not an ounce of the vile stuff was left behind. For does not every whaler know the worth of ambergris?

Then it was packed into a couple of barrels and bestowed with anxious care on the deck of the Princess Maquinna for the trip to Victoria, where it arrived some days ago.

Then the analysts got in their dirty work, so to speak. They punctured that bubble of golden romance and declared the stuff worse than valueless—a troublesome mass of garbage, worthless, loathsome, and most poisonously odoriferous.

It wasn't ambergris, but in another year it would have been. That sperm whale was thoughtlessly tardy in developing its morbid secretion. It should have begun a year earlier; or it should, perhaps, have carefully dodged all harpoons thrown at it for the same space of time.

Captain Le Marquand, manager of the Consolidated Whaling Company, stated yesterday that he had been skeptical of the original diagnosis of the whale surgeons the moment he saw the alleged ambergris. In 1911 he had sawed a chunk of the real stuff from a prostrate sperm at Rose City that had netted exactly $50,000. That, however, was vastly different in appearance from the consignment the Maquinna brought to Victoria. However, he had made sure by submitting samples of it for analysis to laboratories in three different cities.

Good Catch

The whalers are experiencing a good season, Captain Le Marquand told The Colonist yesterday. The boats plying out of Rose Harbor have harpooned 108, those out of Kyuquot 86, and out of Naden Harbor 25. Whalers from the latter station have been greatly hampered by rough weather and fog. Nevertheless the catch this year is just as good as those for the last four years. The season ends in the last week of September or the first part of October, by which time, it is expected, from 450 to 500 mammals will have fallen victim to the harpooners' guns.

Sperm whales are fairly numerous this season. Thirty-five have been caught at Rose Harbor, sixteen at Kyuquot, and ten at Naden Harbor. The major portion of the catch this year consists of sei whales.

Sperm oil used to be more valuable than whale oil, but now, since the American market for sperm has disappeared, whale oil nets a bigger profit. A market for sperm can only be found in the United Kingdom now, and freight and handling charges eat heavily into the profits.

Lumber Improves

Significant of the improvement in the lumber export situation, the freighter Talabot will load nearly 1,000,000 feet of lumber when she docks at the Rithet Consolidated piers in the latter part of the week.

Niagara on Friday

The next ocean-going passenger liner to call here will be the Canadian Australian Royal Mail liner Niagara, due from the Antipodes early Friday morning with a big list of passengers and a large cargo.

Alleges Mutiny

Captain Altruro E. Diaz, master of the Chilean sailing ship Dhara, now at Vancouver, yesterday swore out warrants for the arrest of twenty-one members of his crew on charges of refusing to obey lawful commands. The warrants are awaiting execution by the harbor police as the vessel is lying in the stream just outside the jurisdiction of the city force.

Captain Diaz recently arrived at Vancouver from Valparaiso and took command of the vessel. He alleges that when he attempted to work his ship all but two of the crew refused to obey orders.

The captain appealed to the port authorities and was advised to take out warrants.

Trouble over wages due them is said to be the cause of the refusal of the crew to obey orders.

The vessel was scheduled to load lumber for Australia.

Buy Fish Meal Plant

Standfast Bible Students have entered the fishing industry. Yesterday four members of the sect left for Sooke Harbor to begin operations at the fish meal plant there. This has been acquired by the Star Construction Company, the students' parent industrial concern. The Star Fisheries Company has been formed to operate the plant, which represents the students' ninth industrial venture. From mud sharks and dogfish as raw material, fishmeal, oil and fertilizer will be produced at the plant.

One of the four men who left Victoria yesterday has had two years of experience fishing off Cape Flattery. Two of the others are erstwhile Nova Scotians with long experience in the fishing game.

C.P.R. Depot Opens

Much commendation of the new $250,000 C.P.R. depot on Belleville Street was heard from travelers yesterday, when it was brought into use for the first time by the company.

A ticket-selling staff was in attendance yesterday, and the staff of the B.C. Coast Service is expected to occupy the second floor offices by the end of this week. The purchasing department will also find accommodation in the building shortly.

Large, commodious premises, with every modern convenience, including ladies' waiting-room, smoking-room, and other appointments, have been provided. The interior decoration has been carefully studied to achieve a design worthy of the attractive exterior of the building.

TO ATTEMPT TRANSATLANTIC TRIP IN TINY BOAT

WILLIAM Oldham, an English engineer, announces that he will attempt to cross the Atlantic in a steel craft built by himself. It is only twelve feet long with a three foot beam. He expects it will take him forty days and forty nights. Some years ago he attempted a similar stunt but was forbidden to start by the Lord Mayor of Liverpool. This photo shows him standing up in his boat which was christened "Carrie."

TUGBOAT MOVEMENTS

The Respond towed a scow of pulpwood from Saanichton to Victoria yesterday morning, and the Edna Grace brought one from Fulford. Both scows left for Port Angeles yesterday afternoon at 5 o'clock in tow of the Respond.

The Hope, which towed a scowload of lumber from the Canadian Puget Sound Lumber Company to the freighter City of Victoria at Vancouver, is due back with the empty scow this morning.

The Olive M. left Victoria on Monday afternoon for Pender Island to tow a crib of cedar poles to the National Pole Company of Everett, Washington. She is due back tomorrow.

The Sadie arrived at 4 o'clock yesterday afternoon from Nanaimo with two scows of coal, one for the B. C. Cement Works, the other for Walter Walker & Sons. She sails this morning with two scows of gravel for Anacortes.

The Burrard Chief returned from Anacortes with two empty scows yesterday afternoon.

NOTICE TO MARINERS

(121)—Burrard Inlet—Vancouver Harbor—Cable Crossing—The British Columbia Telephone Company is laying a cable across Vancouver Harbor. The cable will run from a point on shore about 150 feet east from Canadian Pacific Railway Company's pier "D" in Latitude N. 49 deg. 17 min. 12 sec. Longitude W. 123 deg. 06 min. 38 sec. 1,100 feet 61 deg. 30 min. (N. 36 deg. 30 min. E. mag.); thence 2,200 feet 51 deg. (N. 25 deg. 30 min. E. mag.); thence 450 feet 44 deg. 30 min. (N. 10 deg. E. mag.); thence 1,000 feet 38 deg. (N. 12 deg. 30 min. E. mag.); thence 850 feet 32 deg. 30. min. (N. 7 deg. E. mag.); thence 400 feet 28 deg. (N. 2 deg. 30 min. E. mag.); and thence 24 deg. 30 min. (N. 1 deg. W. mag.); to a point on shore at the foot of Chesterfield Avenue, North Vancouver.

Mariners are requested not to anchor in the vicinity of this cable.

(122) — Arthur and Telegraph Passages—New Edition of Chart—A new edition of the chart of Arthur and Telegraph Passages, numbered 304 of the Canadian Hydrographic Survey, corrected to April, 1924, has just been published.

Copies may be obtained from the Hydrographic Survey, Department of Marine and Fisheries, Ottawa, for twenty-five cents per copy, payable in advance.

Note.—Masters of vessels and others interested in navigating the charted waters of Canada are strongly advised to see that they are using the latest published charts or those having on them the latest corrections published in these Notices to Mariners. The Department sells its charts at a cost that will barely pay for the paper, and it would appear false economy to continue using charts after a new edition is issued.

The Notices to Mariners as published notify of the issue of new charts and of new editions of old charts. The old numbers issued from the Hydrographic Office, Ottawa, are corrected up to date by hand, but when corrections become serious new editions are gotten out.

A. JOHNSTON,
Deputy Minister of Marine.

CALL TENDERS FOR COWICHAN GRADING

WINNIPEG, July 22. — Tenders have been called for the grading, clearing and installation of culverts on the branch lines to be constructed in the Prairie Provinces and British Columbia by the Canadian National Railways. Proposals call for the grading of the following lines:

Peebles, south two miles; Dunblane, southeast 42 miles; Loverna, west 50 miles; Hanna to Warden, 50 miles; Cowichan Bay, eight miles.

Tenders are to be in by noon on August 5.

Equipment is being assembled and plans made for the immediate commencement of track laying on lines where grading is already done.

Pensioner Cat Dies

POMFRET, Conn., July 22.—Sardie, one of the few cats, it is believed, to enjoy a financial income, is dead of old age at the home of its late mistress, Miss Eleanor Clark, who left $2,500 of her $1,500,000 estate in trust to care for her favorite pussy.

Shipping Calendar

To Arrive

Niagara, from Australia, July 25.
Arabia Maru, from Yokohama, July 21.
Philoctetes, from Orient, Aug. 2.
President Madison, from Orient, Aug. 8.
Empress of Canada, from Orient, Aug. 9.
Iyo Maru, from Orient, Aug. 14.
Astyanax, from England, Aug. 26.
Shidzuoka Maru, from Orient, Sept. 8.

To Sail

Niagara, for Australia, July 30
President Grant, for Orient, July 31.
Empress of Asia, for Orient, July 31.
Arizona Maru, for Orient, Aug. 8.
Achilles, for Orient, August 7.
President Madison, for Orient, Aug. 13.
Empress of Canada, for Orient, Aug. 14.
Philoctetes, for Orient, Aug. 16.
Iyo Maru, for Orient, Aug. 27.
Shidzuoka Maru, for Orient, Sept. 21.

COASTWISE SAILINGS

To Vancouver

C.P.R. Vessels—2:15 p.m. and 11:45 p.m. daily.

To Seattle

C.P.R. Vessels—4:30 p.m. daily.
SS. Sol Duc—10:15 a.m. daily (via Port Angeles).

To Port Angeles

SS. Olympic—9 a.m. and 2:30 p.m. daily.
SS. Sol Duc—10:15 a.m. daily.

Sidney-Bellingham

Motor Princess—10:45 a.m. and 6:10 p.m. daily.

Sidney-Anacortes

SS. Puget and SS. City of Angeles—9:30 a.m., 2:00 p.m. and 8:30 p.m. daily.

To West Coast

SS. Princess Maquinna—11:00 p.m., on 1st, 10th and 20th of each month.

To Alaska

C.P.R. Vessels—11 p.m. on July 28 and 29, and August 5 and 6.

To Gulf Islands

Island Princess—7:15 a.m. on Mondays, Thursdays and Saturdays.
(Automobiles carried on all but Gulf Islands route.)

SHIPPING INFORMATION

STEAMER MOVEMENTS

SEATTLE, July 22.—Arrived: Northwestern, Southeastern Alaska, Kureha Maru, Everett; Craster Hall, Vancouver; Nabesna, San Francisco; Apex, Anacortes. Sailed: Apex, Anacortes; Tokoiha Maru, Yokohama; H. F. Alexander, San Francisco; Doylestown, Silverado, Everett; Nabesna, Andres Lackenbach, Tacoma; U.S.S. Kanawha, cruise; Luise Nielsen, Australia.

JUNEAU, July 23.—Sailed: Princess Louise, southbound.

EVERETT, July 22.—Arrived: Silverado, Seattle.

TACOMA, July 22.—Arrived: Nabesna, San Francisco; Cross Keys, Yokohama. Sailed: Bullar, Melbourne; Robin Gray, New York; Nabesna, Seattle.

SAN FRANCISCO, July 22.—Arrived: Los Alamos, Richmond Beach, Coalinga, Port San Luis, Olsum, Ventura, Leber, Portland; Wapama, Astoria; Trelyon, Union Bay. Sailed: President Wilson, Manila; S. C. T. Dodd, Astoria, Ecuador, New York.

Arrived

KOBE, July 18.—Alabama Maru, Seattle.
HONG KONG, July 21.—Dewey, Portland, Ore.; Memphis City, San Pedro.
LONDON, July 13.—F. S. Hillman, San Pedro.
CRISTOBAL, July 21.—San Salvador, San Zeferino, Invergarry, San Pedro.
NEW YORK, July 22.—Virginian, San Francisco.
BALTIMORE, July 22.—Venezuela, San Francisco.
DAIREN, July 21.—Eldridge, Seattle.
NAGASAKI, July 21.—Kiyo Maru, San Francisco.

Sailed

SHANGHAI, July 20.—President Cleveland, San Francisco.
CRISTOBAL, July 21.—Dixie Arrow, Santa Paula, San Pedro.
KOBE, July 21.—Siberia Maru, San Francisco.

SHIP RADIO POSITIONS

(By Canadian Government Wireless)

CANADIAN TROOPER, Ocean Falls for Astoria, 810 miles from Astoria at 4:16 p.m.
SKAGWAY, Port Alice for Port Angeles, 85 miles from Port Angeles at 8:30 p.m.
MAZATLAN, bound Portland, crossing Columbia River bar at 7:10 p.m.

WEATHER REPORTS

Alert Bay—Clear, west, light; 30.33; 70; sea smooth.
Ocean Falls—Clear, calm; 30.32; 76.
Prince Rupert—Cloudy, calm; 30.54, 68, sea smooth.
Bull Harbor—Cloudy, west, light; 30.28; 58; light swell.
Dead Tree Point—Clear; calm; 30.47, 62; sea smooth.
Point Grey—Clear; northwest, fresh; 30.18; 64; sea moderate.
Cape Lazo—Clear; calm; 30.20; 75; sea smooth.
Estevan—Clear; northwest, fresh; 30.18; 49; sea choppy.

TIDES AT VICTORIA
JULY, 1924

Day	Time.	H't.	Time.	H't.	Time.	H't.	Time.	H't.
	H. M.	Ft.	H. M.	Ft.	H. M.	Ft.	H. M.	Ft.
1	0:30	5.0	8:52	1.4				
2	0:38	5.0	9:55	1.2				
3	0:48	5.0	10:58	1.1	16:14	7.7	21:48	7.6
4	1:57	5.4	10:58	1.2	16:44	7.8	22:44	7.6
5	2:50	5.8	11:43	1.6	18:24	7.8		
6	3:30	6.1	12:48	2.0	18:58	7.8		
7	4:04	6.3	5:45	7.1	12:52	2.3	19:32	7.7
8	4:10	6.4	6:38	6.8	13:18	2.5	20:48	7.6
9	5:11	6.4	7:03	6.5	13:44	4.0	21:11	7.4
10	4:04	6.3	5:27	6.0	14:18	4.8	21:44	6.4
11	4:53	6.1	11:36	5.7	14:51	5.4	22:14	5.7
12	5:41	5.9					22:47	5.1
13	6:41	1.7					23:33	5.3
14	0:50	5.3						
15	0:02	5.4	8:14	0.4	17:49	7.8	18:45	7.4
16	0:44	5.4	8:54	0.7	18:08	7.6	20:43	7.3
17	1:24	5.4	9:34	0.9	18:31	7.7	21:43	7.1
18	2:18	5.1	:18	0.9	18:41	7.8	22:43	6.9
19	3:08	5.1	10:37	1.5	19:28	7.6	23:23	6.5
20	4:04	5.1	11:40	2.2	19:58	8.0		
21	1:00*	5.0	5:21	6.8	12:28	2.8	19:58	8.1
22	2:25	5.4	6:44	5.8	13:14	4.2	20:20	8.3
23	3:33	4.8	8:48	5.0	15:31	5.0	21:46	8.5
24	4:35	4.3					21:46	8.2
25	5:30	3.7					22:18	8.5
26	6:15	3.2					22:53	8.5
27	6:49	2.7					23:30	8.5
28	7:25	2.5						
29	0:04	8.2	7:55	1.9	13:24	7.8	19:38	7.8
30	0:18	8.3	8:37	1.6	13:28	7.8	20:31	7.8
31	0:35	8.4	9:00	1.5	13:42	7.4	21:04	7.5

The time used is Pacific Standard, for the 135th Meridian west. It is counted from 0 to 24 hours from midnight to midnight. The figures for height serve to distinguish High Water from Low Water. Where blanks occur in the tables the tide rises or falls continuously during two successive tidal periods without turning.

The Height is in feet and tenths of a foot above the average level of lower Low Water.

Equimalt—To find the depth of water on the sill of the drydock at any time, add 18.5 feet to the height of High Water as above given.

SUNRISE AND SUNSET

Time of Sunrise and Sunset (Pacific Standard Time) at Victoria, B.C., for the month of July, 1924:

	Sunrise	Sunset		Sunrise	Sunset
1	4:16	8:17	17	4:30	8:08
2	4:17	8:17	18	4:31	8:07
3	4:17	8:17	19	4:32	8:06
4	4:18	8:16	20	4:34	8:05
5	4:18	8:16	21	4:35	8:04
6	4:18	8:16	22	4:36	8:03
7	4:19	8:15	23	4:37	8:01
8	4:20	8:14	24	4:38	8:00
9	4:21	8:14	25	4:39	7:58
10	4:22	8:13	26	4:40	7:57
11	4:23	8:12	27	4:42	7:55
12	4:24	8:12	28	4:43	7:54
13	4:25	8:12	29	4:44	7:52
14	4:27	8:11	30	4:45	7:52
15	4:28	8:11	31	4:46	7:51
16	4:29	8:08			

The Meteorological Observatory Gonzales Heights, Victoria, B.C.

Sport Results at St. Andrew's Picnic

The St. Andrew's and Caledonian Society held a very enjoyable picnic at the Willows Park on Saturday, the 19th inst., and members and their friends were pleasantly entertained by the Victoria Juvenile Pipe Band, which turned out in full strength under Pipe Major A. Wallace.

Ice cream, soft drinks and candies in abundance were provided for the kiddies and a fine programme of sports was run off by Mr. T. Wallace, the following being the winning competitors:

Girls, five years and under—1, Leona Simpson 2, Annie McMillan.

Boys, five years and under—1, Richard Roe; 2, William Roe.

Girls, six to eight years—1, Dorothy Lorimer; 2, Madge Watt; 3, Elizabeth Griffiths.

Boys, six to eight years—1, Arthur Henderson; 2, Bobbie Walker.

Girls, eight to ten years—1, A. Grant; 2, Madge Wallace; 3, Rita Brien.

Boys, eight to ten years—1, David Ewing; 2, John Alexander; 3, Dan Pollock.

Girls, ten to twelve years—1, Edna Wallace; 2, Helen Loulmer; 3, Alexina Cockburn.

Boys, ten to twelve years—1, James McMillan; 2, Bert Ralp; 3, Geo. Robertson.

Girls, fourteen years and under—1, Edna Wallace; 2, A. Grant.

Boys, fourteen years and under—1, Jas. McMillan; 2, Alex. McMillan.

Boys' Pipe Band—1, Peter Alexander; 2, Chas. Milton; 3, Archie McMillan.

Single Gentlemen—1, James Carmichael; 2, John Carmichael.

Married Ladies—1, Mrs. Simpson; 2, Mrs. T. Wallace; 3, Mrs. J. Henderson.

Married Ladies, over forty years—1, Mrs. Milton; 2, Mrs. Balfour; 3, Mrs. Bain.

Married Men—1, Tom Wallace; 2, Jas. Henderson; 3, W. Ward.

Sack Race, girls—1, Catherine White.

Sack Race, boys—1, Peter Alexander; 2, Geo. Cameron.

Egg and Spoon Race, Ladies—1, Mrs. Jas. Henderson; 2, Mrs. J. Milton.

Pop Drinking Race—1, W. Ward; 2, Jas. Henderson.

Tug o' War—Boys' Pipe Band won against all other boys on field.

Tug o' War, for members—Winning team, Mesdames White, Balfour and Grant, and Messrs. T. Wallace, W. Henderson, J. Carmichael, J. Mars and J. M. Henderson.

At the finish of the sports programme, tea was served and the day was closed with the quadrilles on the grass to music by the Juvenile Pipe Band, who were warmly complimented on their smart appearance and fine playing.

The committee in charge were Mesdames Baker, Wallace, Balfour and Henderson, and Messrs. T. Wallace, W. Ward, J. Grant, J. Carmichael, D. Pye and J. Ewing.

Kills Father for Swearing

HUDSON, Wis., July 22.—Because his father "was always swearing around the house," twenty-one-year-old Willard Kruger killed him with an iron bar and buried his body in an abandoned hog pen, says a formal confession which authorities said he made here today.

The Noblest Wine of All Is Port

and the noblest Port of them all is Convido. Its delicate bouquet and its rich, fruity taste bespeaks its 30 years' ageing.

TRY CONVIDO

Sold at all Government Stores.

This advertisement is not published or displayed by the Liquor Control Board or by the Government of British Columbia.

TOGO CLEANERS & DYERS
575 YATES ST. PHONE 4136

Get a Bathing Suit
Wool or Cotton—All Sizes
BALBRIGGAN UNDERWEAR
Men's Youths' or Boys'
LADIES' RIDING BREECHES
BOYS' WHITE KNICKERS
ARTHUR HOLMES
1314 BROAD STREET
Between Yates and Johnson

Comfortable Rooms
PLEASANT HOME-LIKE
Hot and Cold Showers
Reasonable Rates
PHONE 2980
Y. M. C. A.

The Coolest Way East
THROUGH THE MOUNTAINS AND OVER THE LAKES
The Canadian National Route
LUXURIOUS STEAMSHIPS
Noronic - Huronic - Hamonic
Summer Tourist Tickets Can Be Routed This Way
Full Information, Reservations, Etc., From City Ticket Office
911 Government Street Telephone 1242
CANADIAN NATIONAL RAILWAYS

going away
Low roundtrip excursion fares to California via the Shasta route
View the scenic wonders of this great Southern Pacific route on your way south this summer.
Southern Pacific convenient service offers four comfortable trains daily over the scenic Shasta route.
Through sleepers from Seattle and Tacoma for San Francisco and Los Angeles.
Southern Pacific
B. C. TAYLOR, General Agent
314 Union Street, Seattle, Washington

CANADIAN PACIFIC
SAILINGS TO EUROPE
MAKE RESERVATIONS NOW

FROM MONTREAL
To Cherbourg-Southampton-Antwerp
Aug. 8, Sept. 3 ..... Melita
Aug. 29, Sept. 17 ..... Minnedosa
To Liverpool
Aug. 8, Sept. 5 ..... Montrose
Aug. 16, Sept. 13 ..... Montclare
Aug. 23, Sept. 20 ..... Montcalm
To Belfast-Glasgow
Aug. 14 ..... Marloch
Aug. 28, Sept. 25 ..... Marloch
Sept. 11, Oct. 9 ..... Montreal

FROM QUEBEC
To Belfast-Glasgow
Aug. 7, Sept. 4 ..... Montlaurier
To Cherbourg-Southampton-Hamburg
Aug. 16, Sept. 16 ..... Empress of France
Aug. 27, Sept. 24 .. Empress of Scotland
To Liverpool
Aug. 22, Sept. 19 ..... Montroyal

Apply to Agents everywhere or J. J. FORTKE, Gen. Agt., C.P.R. Station, Vancouver, Telephone Seymour 2630, Can. Pac. Ry., Traffic Agents.

Coast Steamship Service
CANADIAN NATIONAL RAILWAYS
SS. Prince George
SS. Prince Rupert
Leave VANCOUVER Midnight
MONDAY Ts Prince Rupert and Anyox.
WEDNESDAY Ts Prince Rupert and Stewart
SATURDAY To Prince Rupert only.
City Ticket Office
911 Gov't Street Phone 1242

Try the Comfort of the Bright Airy Rooms
At the Cecil
Blanshard Street, Next to Public Library
Phone 1318-O

Union SS. Co. of B.C., Ltd.
Regular Sailings from Vancouver to all East Coast and Mainland points, logging camps and canneries as far as Prince Rupert and Anyox.
For detailed information apply
GEO. McGREGOR, Agent
Telephone 1625 No. 1 Belmont House

The Beauty of Health
Newspapers and magazines are devoting columns to magic or over-night beautifiers. There is a beauty in health that is far more attractive to men than mere regularity of features or a made-up complexion. Health should be the first essential of women who want to win and hold admiration, respect and love. At the first indication of ill-health as indicated by dark circles under the eyes, a sallow complexion, headaches, backache, pain in the side, nervousness, irritability and melancholia, women should take Lydia E. Pinkham's Vegetable Compound, the standard remedy for woman's ills, which has been proven to help 98 out of every 100 women who try (Advt.)

"To the King's taste"
Buckingham
TOBACCO 15¢ Per Package
BY SPECIAL APPOINTMENT TO THE LATE KING EDWARD VII
CIGARETTES 25¢ for twenty
PHILIP MORRIS & CO. LIMITED - LONDON -
209

Important Notices, Employment, Business and Professional Directory, Wants, Etc.

The Daily Colonist

INDEX TO CLASSIFIED ADVERTISEMENTS

For the convenience of those who wish to refer to any special advertisement in the Classified Columns, the following list has been alphabetically arranged, and each classification furnished with a number, viz.:

COMING EVENTS 1
MALE HELP WANTED 2
TEACHERS WANTED 3

The numbers shown on the right side of each heading appear in consecutive order in the columns. The alphabetical arrangement is not consecutive.

Acreage—For Sale 42
Acreage—For Rent 43
Acreage—Wanted 44
Agents—Wanted 34
Announcements 1a
Automobiles 28
Autos for Hire 44
Business Opportunities 33
Situations and Pool 46
Boats and Launches 46
Business Directory 5
Coming Events 1
Cycles and Motorcycles 36
Church Notices 6
Dancing 37
Dressmaking 8
Educational 9
Farms for Rent 26
Farms for Sale 27
Farms Wanted 28
Flats and Apartments to Rent 21
For Sale—Miscellaneous 13
Furnished Rooms Wanted 17
Furnished Rooms to Rent 18
Financial 39
Houses for Sale 25
Hotel Directory 10
Housekeeping Rooms to Rent 19
Lost and Found 31
Music 7
Violin 7b
Singing 7c
Piano 7d
Miscellaneous 10
Money to Loan 37
Personal 44
Professional Directory 35
Property for Sale 41
Property Wanted 42
Poultry and Livestock 27
Room and Board 15
Room and Board Wanted 16
Summer Resorts 45
Societies and Lodges 4
Situations Wanted—Male 4
Situations Wanted—Female 5
To Rent—Houses 23
To Rent—Furnished Houses 24
To Rent—Miscellaneous 11
To Exchange 14
To Lease 34
Teachers Wanted 3
Timber Brokers 40
Wanted—Male Help 2
Wanted—Female Help 3
Wanted to Rent—Farms 46
Wanted to Rent—Acreage 43
Wanted to Rent—Flats and Apartments 22
Wanted to Rent—Houses 23
Wanted to Rent—Furnished Houses 24
Wanted to Rent—Miscellaneous 12
Wanted—Housekeeping Rooms 19
Wanted to Buy—Houses 40
Wanted to Borrow 38
Wanted—Miscellaneous 14

CLASSIFIED ADVERTISING RATES

One and one-half cents a word each insertion, nine cents a word a week, with a minimum of 12 words; cash with order. No advertisement accepted for less than twenty-five cents.

Death and Funeral Notices, $1.50 first insertion, $1.00 for each additional insertion.

Marriages, Cards of Thanks and In Memoriam Notices, $1.00 per insertion.

Birth Notices, $1.00 per insertion.

Business or Professional Cards of four lines or under, $6.00 per month. Additional space at $1.00 per line per month.

BIRTHS, MARRIAGES, DEATHS

BIRTHS

JONES—To Mr. and Mrs. M. C. Jones (nee Miss Annie M. Hogg), of Long Beach, Cal., a son, July 16, 1924, at Hearthcroft Nursing Home, 705 Cook Street.

FUNERAL DIRECTORS

PROMPT, EFFICIENT SERVICE
DAY OR NIGHT
SANDS FUNERAL CO.
1625 QUADRA STREET
Lady in Attendance
Phones: Office 2206; Residence 4025

WE pride ourselves in performing the sensitive tasks connected with the conduct of a funeral in the most tactful and efficient manner possible.
THOMSON FUNERAL HOME
1625 Quadra St. Phone 499
Est. Over 55 Years. Night or Day

COMING EVENTS 1

AFTERNOON court whist, 1230 Government Street, today (23rd), 5.50. Good scrip prizes.

DANCE, A.O.F. Hall, July 24, 9:30 p.m. 4-piece orchestra. Gents 55c, ladies 25c. Refreshments free. Everybody welcome.

FOLLOW the crowd to Gorge Bridge Pavilion. Special dance tonight (July 23). Art Holt's orchestra.

LITTLE ARCTIC, Cordova Bay—Lunch cons, teas, light refreshments. Picnics specially catered for. Dancing every Saturday night, 8:30-11:30. Pitt's dance orchestra.

ORCHESTRA at Hamsterley Lakeside, Wednesday night, 8:30-11:30. Dancing, 25c each.

WILLOWS BEACH—Dance every Wednesday and Saturday, 8:30 to 11:30. Good music.

WANTED—MALE HELP 2

CARPENTER wanted who will make himself useful at painting, etc., $2.50 per day, board and room. Apply after 6 p.m., 1603 Beach Drive.

EARN upwards of $25 weekly growing mushrooms for us. Illustrated booklet and full particulars for stamp. Canada Mushroom Company, Toronto.

EARN $5 to $25 weekly. The pleasant HOME WORK WAY—Making socks on the fast easily learned AUTO KNITTER. Experience unnecessary; distance immaterial; positively no canvassing. Particulars, 3c stamp. Dept. 64-C., Auto Knitter Co., Toronto.

WANTED

MEN and boys, experience unnecessary, wanted to learn the motor trade, battery, ignition, vulcanizing, electrical, mechanical. All makes of cars. Special workshop and garage system of training, employment service and life scholarship.
INTERNATIONAL ENGINEERING SCHOOLS
916 View Street, Victoria, B.C.

MAKE money at home—$1 to $6 an hour for your spare time writing showcards for us. No canvassing. We instruct and supply you with work. West-Angus Showcard Service, 69 Colborne Bldg., Toronto.

20 MEN, AT ONCE, TO COMPLETE NEW CLASSES in Auto Tractor Engineering, Vulcanizing, Battery, Ignition, Welding, etc. Write today for New Circular of Spring Courses.
We also teach Bricklaying, Tile Setting and Plastering.
HEMPHILL AUTO AND ENGINEERING SCHOOLS
1911 Granville Street Vancouver, B.C.

FEMALE HELP WANTED 3

COOK-GENERAL, also housemaid, for August 1; sleep in; references. Box 6827, Colonist.

EARN money weekly, spare time, addressing, mailing circulars. We pay weekly. Send for full particulars Rica Co., 1666 Broadway, Dept. K-51, New York.

SPECIAL CLASSES for supplementary examinations for High School, McGill and B.C. matriculation, starting July 31. Special commercial and secretarial courses also. Telephone 56 for particulars. Sprott-Shaw School. James H. Beatty, manager.

WANTED — English children's nurse. Phone 5574.

WANTED—Experienced salespeople. Apply David Spencer, Ltd.

WANTED—Help for Cowichan Lake; family of four; good plain cook, cheerful disposition, age 50-55. Mrs. C. E. Schulz, Cowichan Lake.

SITUATIONS WANTED—MALE 4

BAKER, bread and cakes, long experience. Phone 4450R.

BOOKKEEPER, student of higher accountancy, desires position, either whole or part time. Box 6848, Colonist, or phone 4117.

GARDENING or any kind of work, by day or hour. Phone 5674R.

RETURNED man, steward or cook, seeks employment. Apply Box 6182, Colonist.

SITUATIONS WANTED—FEMALE 5

CERTIFICATED nurse wishes patient and would do housework, or would travel. Box 6285, Colonist.

ENGLISHWOMAN, with experience, desires position as nurse to one child. Phone 514.

LIGHT housework daily, 5.30 to 12.30, by capable lady. Box 1068, Colonist.

WANTED—General housework, daily; experienced; James Bay district preferred. 158 Superior Street.

WANTED—Position as useful help to 5 or 5 adults, quiet, comfortable home preferred to high wages, in Victoria. Phone mornings, 5190. Good references.

YOUNG girl would like light housework, or assist with children. Phone 7391L1.

YOUNG girl wishes to take children out, or light housework. Box 6155, Colonist.

EDUCATIONAL 9

B.C. DRAMATIC SCHOOL. All classes cancelled until after the big Alfresco Play. All students can take part. Phone 4536 or 4601R.

CRANLEIGH House, The Willows, school for boys, offers a full course from beginners to matriculation. Large grounds, all games, boxing, etc. Prospectus from C. V. Milton, A.C.P., headmaster. Phone 4196.

CROSBY School, 1157 Rockland—Boarding and day school for junior girls. Autumn term opens September 4. Apply E. F. Guilsed.

ENGINEering coached for certificates. W. G. Winterburn, 661 Central Bldg.

EXPERIENCED master gives private tuition in all public and high school subjects; preparation for all examinations. Phone 6215Y.

MALVERN House School remains open during holidays for those wishing assistance in subjects. Beginners taken. For particulars phone Principal, 5488R.

SEFTON COLLEGE, Rockland Ave. and St. Charles St.—Boarding and day school for girls, kindergarten to matriculation. Term begins Sept. 3.

SPECIAL CLASSES for supplementary examinations for High School, McGill and B.C. matriculation, starting July 31. Special commercial and secretarial courses also. Telephone 56 for particulars. Sprott-Shaw School. James H. Beatty, manager.

SHORTHAND SCHOOL, 1011 Government Street. Business subjects, thorough tuition. E. A. MacMillan, principal. Phone 374.

UPPINGHAM House School, York Place, Oak Bay. Boarding and day school for junior girls. Next term starts Sept. 5. Apply Misses Rigbey. Phone 7539.

MUSIC 7

BANJO, MANDOLIN, GUITAR, and all stringed instruments taught by W. H. Plowright, 1116 Broad Street. Phone 1663. Res. phone 1111Y1. Hours, 1 to 9 p.m., except Saturdays.

MANDOLIN, guitar and banjo taught by Mrs R. Attfield, 573 Oliver St. Phone 6466Y1.

MISS CLARE POWELL, L.R.A.M. Studio, 405-11 Hibben-Bone Bldg. Phone 6414.

VIOLIN

ADVANCED and elementary violin tuition. Drury Pryce, 1346 Fort. Phone 1444.

ERNEST SEMPLE, violinist and teacher. Phones 2647 and 5747.

SINGING

DR. J. E. HODGSON—Singing and piano. Knabe grand. 1112 Government Street. 3440R.

PIANO

ADAM BOYD, piano, singing, and theory. Late tuition, 1350 Johnson Street. Evening students taken. $3.50 (eight lessons). Phone 6647L.

PIANOFORTE

MRS. K. SEMPLE — Pianist and experienced teacher of piano. Pupils prepared for examinations if desired. 1246 Mitchell Street. Phone 5747.

MISS M. ROBERTS, teacher of piano, Morgan and theory. 2038 Blackwood Avenue.

PIANO lessons, $2 per month. Success guaranteed, highly recommended. Box 5105, Colonist.

REGINALD H. COX, L. Mus. (Metill), pianoforte teacher. Homes visited. Studio, 1473 Fort Street. Phone 2062.

TO EXCHANGE 8

ACRE chicken ranch, fully equipped, earning $100 per month, La Mesa, Cal., climate mean 59, maximum 75, ten miles east of San Diego. Owner wants chicken ranch, Victoria district, near Sidney preferred. If you have something that will stand investigation, value of $1,500 and $2,500 cash, we can trade. Write, sending photos and full particulars, to Grabill Francisco Bielfuss Co., La Mesa, Cal.

EXCHANGE—5-roomed bungalow on Belmont, for larger one. Will pay cash difference. Farther out no obstacle if good house.

REVENUE-PRODUCING FARM, 4 acres, 2 cleared, highly cultivated, most superior soil in district, nice bungalow, for exchange on good bungalow, with few lots, in or near Victoria.

P.S.—List your vacant houses with us if you want them rented quickly.

PATTERSON REALTY, 655 Yates St.

EXCHANGE 6-room house, Portage Inlet waterfront, clear title, in part payment for same in ½-mile circle. Box 6024, Colonist.

FOR Sale—Three and half acres, with good water frontage on Shawnigan Lake. Price, $1,000. Will consider good motor car or cabin launch in exchange. Apply Anchorage Tea Gardens, Brentwood Bay.

WELL-BUILT 6-roomed house, good garden, full plumbing, h and c. For quick sale, $5,000. Half cash, balance on terms. At present rented to good tenants.

FOR Exchange—59 acres of good land at Crofton, with well-built house and all necessary outbuildings. Value $15,000. Will accept either Victoria or Vancouver city property value of $5,000.
DUNFORD'S, LIMITED
524 Pemberton Building

$2600—FOUR-ROOM house, with bathroom, pantry and basement, shed and garden; good-size lot. Would trade on 5 or 6-room house and pay difference cash. F. F. Higgs, 588 Pemberton Bldg. A number of good trades on hand. Come and see me. Fire insurance a specialty.

DRESSMAKING 9

AN experienced dressmaker, work by the day. Phone 3726L.

ALL kinds of dressmaking, guaranteed. Room 108, Woolworth Bldg. Ph. 6817.

DRESSMAKING—Blouses, kimonos and alterations promptly done. Room 13, 707½ Yates Street.

DRESSES and skirts made to order at The Famous Store, Ltd., 751 Yates St.

MRS HLAND, dressmaking parlor, 1118 Quadra St. (near Fort). Reasonable. Phone 4837L, or 4012R.

MISCELLANEOUS 10

ANYTHING in house repairs. Roofs repaired and tarred. Work guaranteed. Estimates free. Phone 7575, 3546L.

ABSOLUTELY HIGHEST PRICES PAID for rags, bottles, tools, stoves, furniture, or anything you wish to dispose of. We call anywhere, any time. Phone 6188.

BABY carriages, all styles. Special carriages in order. Tires, hoods, repainting. Cheapest. Cor Quadra and Fort. Ph. 4914R2.

BEST prices paid for rags, bottles, old carpets, old stoves, tools, etc. Veteran Junk Co. Phones 5021, 5790.

LAWN Mowers sharpened; saws filed, keys made. J. H. Carver & Son, 657 Fort St.

LAWN Mowers ground, saws filed. J. F. Lee, 1451 Broad Street. Phone 955.

PAINTING, paperhanging and kalsomining. F. H. Ross. Phone 4615.

SAWS, all kinds, filed, set, gummed, etc. Phone W. Emery, 1567 Gladstone Ave.

HAMSTERLEY ANNOUNCEMENTS

HAMSTERLEY LAKESIDE,
MILE 9, SIDNEY HIGHWAY.
WEDNESDAY Evening, July 23—Special Public Dance. 55c a head, 8:30 to 11:30. Robinson's snappy dance orchestra.
Our Soda Fountain supplies sundaes made from the delicious fresh, thick cream and ripe berries from nearby farms.
Illuminated Grounds and Lakefront. Surf-riding. Speedboat trip around the lake, $1 for four persons.

WANTED TO RENT—MISCELLANEOUS 12

PIANO wanted to rent, by person living alone; $2 per month. Best of care. Box 5259, Colonist.

FOR SALE—MISCELLANEOUS 13

CLOTHING, FURS, ETC.

FOR tailoring, renovating, dyeing, phone 4100. D. P. Sprinkling, McGregor Block. Your own material made up.

DRESSES and skirts made to order at The Famous Store, Ltd., 751 Yates St.

FINAL clearance sale of suits, coats, cloth and silk dresses, skirts, sweaters, knitted suits, also flannel suits and dresses. Your credit is good if inconvenient to pay cash. The Famous Store, Ltd., 751 Yates Street.

FOR Sale—Fine hand-knitted baby shawl, large size. Phone 7778R1.

LADY'S genuine silver fox fur, never been worn, cheap. Apply 47 Menzies Street.

MACKINAW and waterproof clothing for all outdoor uses. F. Jeune & Bros., 570 Johnson Street.

MUSICAL INSTRUMENTS

A GOOD piano, cheap, $6 monthly; or would rent, $9 monthly. 1817 Quadra.

COLUMBIA gramophone, mahogany case, 20 records, in perfect order. Bargain, $25. Island Exchange, 739 Fort Street.

FOR Sale—Good practice piano, $60. 1011 View Street.

FOR Sale—Nordheimer piano and bench, equal to new, $350. Mrs. Warburton, 1755 Beach Road, Foul Bay.

GENUINE Heintzman player-piano, aluminum action, mahogany case, 88-note, full tone. This piano is like new. Records and piano bench are included at the sacrifice price of $750. Phone 6545R, or call at 531 Trutch Street.

PIANOLA, in A1 shape; 50 rolls; for quick sale, $25. Phone 5022R.

FURNITURE

A BABY'S bed, in good condition, a bargain. Phone 6665L1.

A BARGAIN—Hall stand with bevelled mirror, $8.50; couch, upholstered in leather, $10; invalid commode chair, $6.50. Carter's, 634 Bay St., corner Government.

A BARGAIN—Large W.E. dresser, with fine oval mirror, good as new, $18.50. Oddy's, 1612 Douglas Street.

CHESTERFIELD chair, like new, $15. Tyldesley's, 746 Fort Street.

GENT'S chiffonier, solid oak, $20. Tyldesley's, 746 Fort Street.

HANDSOME Congoleum rug, 10-0 x 15 ft., never in use. Bargain, $15.50. Island Exchange, 739 Fort Street.

OAK hall stand, with large bevelled mirror, in A1 shape. Snap, $15.50. Island Exchange, 739 Fort Street.

OAK dining chairs, $20; oak pedestal round table, $25; fine brass bed, spring and mattress, $35. Hill, 610 Pandora.

QUARTER-CUT oak dining table, extends eight feet, with six leather-seated diners to match; as new. Good buy, $65. Island Exchange, 739 Fort Street.

SNAP—Old walnut dropleaf extension table, two leaves, in good condition, $25. Oddy's, 1612 Douglas Street.

STRONGLY made wardrobe, 4ft. wide by 7ft. high, with long drawer. Only $11.50. Island Exchange, 739 Fort Street.

WALNUT extension table, $15.50. Tyldesley's, 746 Fort Street.

MISCELLANEOUS

ASKEY'S FISH MARKET,
624 YATES STREET.
SMALL SALMON, All Fresh, 10c per lb.

AN almost new gas range for sale or exchange for davenport or phonograph. Phone 5036R or 7724X1.

AUTO tent and camp beds, also kitchen range, good as new. 1795 Foul Bay Road.

A CLEARANCE sale of Summer millinery at the Bon Ton, Fort at Cook. Phone 409.

ANYTHING that can be sold can be sold by mail. We plan, print, mimeograph or multigraph all classes of legitimate advertising by mail. We do all classes of circular work, circular postcards, addressing, copies of documents, financial statements, newspaper advertising, etc. Reliable mailing lists. Postage refunded on all undelivered mail matter when names supplied from this office. Prices low. Newton Advertising Agency, Winch Bldg.

BARRELS—Liquor barrels, 5 gallons to 200, for loganberry wine. Barrels repaired. Williamson, cooper, 541 Gorge, and Market. Phone 6662R.

BABY buggy (grey), like new, $20, cost $75. 472 Boleskine Rd. Phone 4616R2.

BAKERS' Ovens. Write for catalogue and list of used ovens, coal or gas. Easy terms. Hubbard Oven Co., 746 King West, Toronto.

BABY buggies, cheapest in city; new and second-hand. All kinds of repairs. BROWN, 606 Hereward Rd., Victoria West.

BARGAIN—5 up-to-date chicken houses, 6 size 5x10 each, practically new. Phone 4840L.

BEST rubber heels, 40c pair, put on. Men's soles and heels, $1.40. Only best leather used. H. White, 1611 Blanshard street, next door to B.C. Telephone office.

BOTTLES and Jars of all descriptions, for wine or jam. Wm. Allan, 2572 Rose Street. Phone 5705.

CIRCULAR postcards, including postage, 100 for $4.00, following hundreds, $1.00. Newton Advertising Agency, 64 Winch Bldg.

CLEVELAND tractors (Cletrac tractors), 5 late models, carefully used and in A1 mechanical condition. 15 h.p. on drawbar, 25 h.p. pulley. Just the thing for plowing, general farm work or commercial hauling. THIS PRICE IS RIGHT. For sale cheap. Apply phone 695 or 4661Y, or write 141 Pembroke Street, City.

CARPETS, every description, guaranteed clean and sterilized. Largest stock in city. See ours before purchasing. Island Window and Carpet Cleaning Co., 617 Fort St. Phone 2616.

CAMERA, half-plate, tripla anastmion, 5½-inch daylight developing tank. Phone 4607Y.

COMPLETE set Books of Knowledge, latest edition, like new; thirty dollars. Box 6610, Colonist.

DROPHEAD sewing machine special, only $16.50. 716 Yates.

DROPHEAD Singer sewing machine, $25. Phone 4015R.

FOR Sale — Shotgun, D.B., 12-gauge, $15.50; rifle, 30-30 cal., $17.50; solid leather suitcase, $15.50; English Kodak, $4.50; Prisma field-glasses, 8-power, $8.75; old violin and bow, $12.50; Planimeter, $22.50; set of storks and dies, $7.50; radio tube set, $17.50; surface gauge, $4.50; boy's bicycle, $6.75; gent's bicycle, $15.50; outer tires, new, $1.75; gold-filled spectacles to fit any sight, $1.75. Jacob Aaronson's New and Second-Hand Store, 551 Johnson Street (4 doors below Gov't Street). Phone 756.

FOR Sale—Steel safe, equal to new. Apply 1054 Hurdett Avenue.

FOR Sale—A two-room shack, 18x24, lined like new, cheap. Easy to move. 5412 Douglas Street.

FOR Sale—Share in large boathouse at Moodyville, Brentwood. Apply J. Mitchell, 1417 Broad St. Phone 1562.

FOR raspberries and logans, phone A. Woodcroft, Gordon Head 16R.

Established 1909

"Advertising is to business as steam is to machinery"

$10.50 A MONTH
FOR A PROFITABLE ADVERTISING CAMPAIGN

A profitable newspaper advertising campaign every day for a year for $15.50 per month. Let us tell you how this may be accomplished. Start now. Write, phone or call

NEWTON ADVERTISING AGENCY
Advertisement Writers and Advertising Contractors.
Multigraph and Mimeograph Circular Letters and Postcards. Addressing. Mailing Lists.
Rates Quoted for Local, Dominion and Foreign Publications
Suite 34, Winch Bldg. Phone 1916

FOR SALE—MISCELLANEOUS 13 (Continued)

FOR Sale—Good bath. Phone 7481L1.

FOR Sale—.305 Savage rifle, $30. Phone 4107R6.

FOR Sale—A set of Harvard Classics, Dr. Elliott's 5-foot shelf of books; these books have never been used. Will sell for $90. Phone 4209L, or apply Box 6755, Colonist.

GARAGE for Chev. or Ford, Rubberoid roof, $5. Phone Purser, 5056.

JULY Sale of used Singer and White machines; great bargains. 716 Yates.

LUMBER at reduced prices—$0.06 ft. 1-inch boards and 2-inch, all widths and lengths. Glazed sash, frames, millwood. Grass Lumber Co. Phone 5687.

MAILING list of 1,400 well-to-do Vancouver residents specially prepared by reliable Vancouver authorities. Price of list, $35, which will not be sold to any two people or firms in the same line of business. If addressing only is required, our charge is $10 per thousand for supplying the names and addressing. Newton Advertising Agency, Suite 24, Winch Bldg., City.

MALLEABLE steel range, $5 per week. Phone 1046. 1424 Douglas Street.

NO. 1 FAVORITE Thresher, mounted on steel truck, with stacker and bagger, excellent condition; bargain price, $300. Canadian Fairbanks-Morse Co., Ltd.

RANGES sold, repaired, traded, moved, connected; coils made. Southall, 755 Fort.

RADIO Fans—Buy our special accurate $3 battery tester, $1 and $1.65. Jameson Motors, Ltd., 740 Broughton Street.

SEWING machine motor (used), snap. 716 Yates.

SIX-HOLE range, malleable, $24. 1425 Bay Street. Phone 5425R.

THREE Motorcycles, one 1-5 H.-P. Fairbanks-Morse stationary engine. Mace Store.

OF SPECIAL INTEREST TO MOTORISTS

WILLESDEN proofed Auto Covers, size 18x10. They will completely cover any make of car and are both water and dust proof. Special for one week $14.75

We have just received a large shipment of pure wool traveling rugs from the Isle of Man, in very pleasing colors. We are offering same for one week only at $5.95

JOHN CHRISTIE
1004 Government Street

2 TENTS, 12x14, 4-ft. wall, $20 each. 1 tent, 6 ft. diameter, $10. 566 Johnson St. Phone 6688.

100 CIRCULAR letters, including stationary, $2.50 to $4.00, following hundreds at 60c. Newton Advertising Agency, 14 Winch Building.

WANTED—MISCELLANEOUS 14

ABSOLUTELY best cash prices paid for ladies', gentlemen's and children's good-class discarded clothing. Phone 2642, or call Mrs. Wardale, 1002 Douglas St.

ANTIQUES wanted, furniture, silver and china. Woollett's—Note new address, 1058 Fort St. Phone 515.

Best prices paid for good-class furniture, carpets, china and silverware. Phone 1466.

CALL 6186. WE PAY BEST PRICES for bottles, rags, tools, stoves, furniture, or anything else you wish to dispose of. We call anywhere, any time. Try us.

DON'T Hesitate—Phone 2469 if you have any furniture you wish to dispose of. Our representative will call and offer current prices. Island Exchange, 739 Fort St.

DIAMONDS and old jewelry. Aaronson's, 551 Johnson Street. Phone 756.

GENTLEMEN'S DISCARDED CLOTHING BOUGHT
BEST PRICES PAID WE CALL
SHAW & CO.
730 FORT STREET PHONE 401

A CALL AT
MRS. JOWITT'S, 621 FORT STREET,
will repay you in bargains in Ladies', Gents' and Children's High-Class Clothing, Hats, Shoes, etc.
Men's Suits Wanted. Phone 5154

RAGS, bottles, old clothes, sacks, junk, etc. Call anywhere. Phone 6146X1.

SPEED camera wanted, 5.6 or 6.3 lens; focal plane shutter preferred. Apply Colonist Box 5066.

WE WILL CALL AT ANY ADDRESS and pay highest prices for bottles, rags, tools, stoves, furniture or anything else. Top prices paid. Phone 5156.

ROOM AND BOARD 15

ABERDEEN, 541 McClure St.—Private hotel; garden and tennis court; hot and cold water in rooms, white cooking. Phone 1018X.

BON ACCORD, 848 Princess—Room and board; home cooking close in. Phone 4605.

BOARD and room, reasonable, near town; home comforts. 1175 Fort.

FURNISHED rooms, board optional, running hot and cold water, close in; central "Sunnybrae." 695 Hurdett Ave.

MOSSFIELD Convalescent Home, invalids, elderly persons. 1692 Richardson. 1436.

TO Let—Two large rooms, with breakfast and dinner, home comforts. Phone 6488R.

1144 ROCKLAND — Board residence, home cooking, furnace heat; moderate; central. Phone 5706R.

ROOM AND BOARD WANTED 16

THOSE wishing to place their names on the list offering board to Normal students must send names, addresses, and rates at once to the Principal, Provincial Normal School, Victoria, or telephone 2596.

WANTED, August 1st, by a gentleman, room and breakfast, Fairfield district. Box 6167, Colonist.

FURNISHED ROOMS TO RENT 18

A BRIGHT downstairs room, in superior house, view sea; board optional. 4672Y.

CLOSE Parliament Bldgs., 506 Toronto—Select rooms, running water, gas, garage. Phone 6009Y.

MONTROSE HOTEL — Cleanliness and comfort; modern, central; quiet. Day or week, $4 up. New management. View and Blanshard.

HOUSEKEEPING ROOMS TO RENT 19

APPLY 610 Vancouver—Housekeeping apartment, or suite; ideal location, all conveniences; garage.

A LARGE furnished housekeeping room, $2.50 week. Also one at $3. 764 Humboldt.

APPLY 521 Simcoe Street—Well-furnished rooms, ground floor, all conveniences.

AT 1223 Fort—Front unfurnished 3-room suite, gas, garage. Phone 5476R.

BOARD and room; close to park, sea and car. 966 Simcoe. 2666R.

BLACKPOOL LODGE, 515 Dallas Road, facing sea; no objection to children.

DUNEDIN Rooms, 649 Fort St.—Housekeeping rooms and suites, bedrooms; hot and cold water every room, steam heat. Phone 4471.

DELMI HOTEL—Housekeeping and single rooms. 617 Yates St. Mrs. Shelton.

HOVE LODGE — Housekeeping rooms, children not objected. Phone 1199Q. 816 Michigan Street.

HOUSEKEEPING rooms, electric light, hot and cold water, steam heat, gas, elevator service; $9 to $10 per month. The Griffith Co., Ltd., Hibben-Bone Bldg. Phone 2495.

TWO nice housekeeping rooms to let for August, all conveniences, use of piano; suit sisters. 918 Vancouver Street.

WELL furnished housekeeping rooms near park. Par. Bldgs.; adults. 506 Gov't.

$8 PER month and up—Furnished housekeeping rooms, flats, cabins. 1020 Hillside.

FLATS AND APARTMENTS TO RENT 21

ALANDALE Apartments, Linden Avenue. Apply caretaker, or phone 4968.

1477 Oscar St., 4 rooms, bath, etc. ..$22.50
931½ Fort St., 4 rooms, bath, etc., 15.00
P. R. BROWN & SONS
1119 Broad St. Phone 1978

A FURNISHED Kitchen and bedroom, $23; 5 bedrooms and kitchen, $26. 1061 Pandora. 1 block from High School. For appointment phone 796.

FLATS AND APARTMENTS TO RENT 21 (Continued)

NEW BEVERLEY BUILDING
APARTMENTS AND SINGLE ROOMS.
754 YATES STREET
Strictly first-class. Unlimited hot water, private baths, steam heat, gas, electric light; elevator every day. Nice place for light housekeeping for young couples.
Look for our sign.
Managed by JAS. A. GRIFFITH.

AT Le Roy Apartments—Completely furnished three and four-room suites. 666 Montreal.

AT October Mansions—An unfurnished apartment to rent. Phone 5355.

AT Beacon Hill Apartments, 481 Vancouver St.—Nice front furnished suite. Phone 5835.

AT Mt. Edwards, Vancouver St.—Furnished or unfurnished flat for rent.

ATTRACTIVE furnished apartment, cool and bright. Stanley Apts., Linden Ave.

AT 1551 Cook St.—5-roomed front suite, furnished; every convenience. Phone 2709.

AT Leland Apts., 2512 Douglas—Bright, modern 5-roomed suites, furnished or unfurnished.

AT Wick Bldg., Oak Bay Ave.—Modern suite, three rooms, cheap rent. Apply Janitor.

AT Normandie Apartments, corner of Cook and Balmoral Road—Furnished suites.

BELLEVUE COURT — Furnished three-roomed suite, with bath; newly decorated, scrupulously clean. Phone 5756.

BROADWAY Apartments—Superior (near Parliament Bldgs.)—Attractive modern, furnished suites.

BRIGHT, warm, modern apartment, 834 Glensarry Apartments, 619 Cook St.

BELL Apartments, 1021 Cook Street—Furnished and unfurnished suite for rent. Apply Suite 4.

CARLTON—Tourist furnished suites; central; week, month. 711 Pandora. 5553O.

CYN-DO-MYR Apartments—Largest and best furnished apartments in the city. 626 Michigan Street.

FIELD Apartments—Furnished suites to rent, by the week or month; garage; opposite Armories Building. Phone 1665O.

FOUR-ROOMED furnished apartments—Newport Apartments, opposite Oak Bay Hotel. Phone 5461.

MODERN 5-room flat, good fuel stove, also gas; $17, including water. 15 Hoyd St. Phone 6257X.

MORRISON Apartments, corner Hilda and Chester, Fairfield—Large suite, furnished; also smaller.

MENZIES Apartments—Partly furnished, fireplace, stove or gas for cooking. Corner Menzies and Niagara. Rents moderate.

ONE, two and three-room apartments, furnished or unfurnished, 457 Pandora. Phone 461 or 6016O.

PARKVIEW LODGE — Excellent table, comfortable rooms; terms moderate. 556 Douglas Street. Phone 7214O.

RITZ HOTEL, 710 Fort—Two and four-roomed fully modern suites, furnished or unfurnished; central; elevator. Phone 51.

SAVOY Mansions—Furnished, unfurnished suite. Phone 1261.

STRATHEARN Apartments, 836 Courtney St. (opposite Cathedral). Housekeeping rooms, single and en suite; bedrooms. Phone 5891C.

THE KENSINGTON, 616½ Pandora Ave. —Furnished suite for rent; adults only. Phone 5485O.

5-ROOMED furnished flat, garden, $20. A. S. Barton, 111 Pemberton Bldg.

TO RENT—HOUSES 23

FOR Rent or Sale—5-roomed house, with fruit trees, furnished; $20. Apply 1515 Leighton Road.

FOR Rent—1415 FERNWOOD, 6 rooms, furnace, garage, $27.50. 5103 FIFTH, 5 rooms, modern, $20. 100 ACRES at Goldstream, 4-room house; long lease at $15.
J. B. LIVSEY
504 Bayward Block Phone 964

FOR Rent—6-story house, $15 per month. Yates Street near Cook. Thos. Pitmlay, Ltd.

FOR Rent—Good 7-roomed house in Oak Bay, close to car line. Phone 5770R.

FURNISHED and unfurnished houses. F. F. Higgs, 588 Pemberton Bldg.

FOR Rent—3 cottages on Highview; splendid view of surroundings; in good condition; $18 per month each. Dunford's Limited, 584 Pemberton Bldg. Phone 4548.

FOUR-ROOMED cottage, 711 King's Road, corner Douglas Street; $10 month. Wise & Co., 106 Pemberton Block.

HOUSES, furnished and unfurnished, for rent and for sale on easy terms. Lloyd-Young & Atwood, 1012 Broad Street. Phone 4622.

ON Vining St., just above Belmont—Fine, modern seven-roomed house; good location; cheap rent. Apply 1618 Belmont Avenue.

SIX-ROOMED house, 1170 Pembroke St., corner Chambers, with garage, basement, beautiful mantels, fireplace and fruit trees, etc., rent $23.50 per month. Apply 715 View St. Phone 124.

To Let—1140 Hilda Street—5-roomed house, with garage, hot water heating. Apply 1147 Hilda.

TWO modern apartments, "The Montana," 1010 Empress Avenue; $22.50 month. Wise & Co., 106 Pemberton Block.

6-ROOM modern house, city, $18 per month. Phone 874. E. E. Heath.

7-ROOMED house, newly renovated, near High School; $18. Apply 5014 Perawood Road.

$20—MODERN 6-room house, near Jubilee Hospital. $25—Modern 6-room house, close in, newly decorated and painted. $28—Modern 9-room house, Fairfield, good condition. $60—Modern 5-room bungalow, Fairfield. $150—6-room superior house, Fort Bay; hardwood floors. Henry Amphlett, 215 Union Bank Bldg. Phone 5400.

6-ROOMED house, King's Road, near Douglas. Rent, $17. Phone 4267L.

WANTED TO RENT—HOUSES 24

SMALL house, Gorge district preferred; garage; good tenant, no family. Must be cheap. Box 6168, Colonist.

5 OR 6-ROOM house, within walking distance of city; rent about $20 per month. Box 6215, Colonist.

WANTED TO RENT—FURNISHED HOUSES 25

NICE warm, furnished or partly furnished 5 or 6 rooms, all downstairs, high location, near North Quadra or Oaklands School. Box 6166, Colonist.

WANTED—Furnished bungalow or suite for month from about July 24, near water at Oak Bay preferred. White, 2750 26th Avenue West, Vancouver.

TO RENT—FURNISHED HOUSES 26

A WELL-FURNISHED or unfurnished 10-roomed house; garage; central. Phone 7649X.

A COMPLETELY furnished ten-roomed house, close in; reasonable rent. Phone 4546O.

FIVE-ROOMED house, fully furnished, Victoria West, $20 per month. Cave & Saunders, 1905 Langley Street.

FURNISHED home, 9 rooms, modern, near Uplands and Willows Beach, $40. Commercial and Financial Corporation, Ltd., 705 Fort.

FURNISHED four-room bungalow, $30.50. 6607 Richmond Road. Phone 3566 or 5366X1.

FURNISHED house to rent. Apply 781 Yates Street.

HOLLYWOOD District—Fully furnished home, garage, near beach and car. Immediate possession. Phone 6091R.

NICE furnished cottage, Shawnigan Lake, $35. A. S. Barton, 111 Pemberton Bldg.

SUNNY shack on beach, Cordova Bay, $20. Phone 7755. C. C. Smith.

THREE-ROOM cottage, suitable for man or 3 working girls, close in. 567 Quebec Street. Phone 4610X, after 5 p.m.

UPPER or lower part furnished home, for private bath, piano, phone. Phone 6048R or 966.

5-ROOMED furnished house, $17.50. 3-roomed furnished cottage, $15. 5014 Perawood.

4-ROOMED house to let, July and August, near High School, $20 a month. 1419 Taunton Street.

TO RENT—FURNISHED HOUSES 26 (Continued)

$40—SIX-ROOM bungalow, fully furnished, James Bay, on lease. $40—Modern six-room house, Oak Bay, on lease; extra well furnished. $60—Modern five-room bungalow, on lease. $35—Modern five-room bungalow, 3 months. Harry Amphlett, 215 Union Bank Bldg. Phone 5400.

POULTRY AND LIVESTOCK 27

POULTRY & SUPPLIES

PULLETS PULLETS PULLETS
A FINE shipment of early-hatched pullets just arrived. White Wyandottes. Cheap.
See our dressed poultry. The finest selection in the city.
JOHN DAY
Government St. Market. Phone 1565
The Home of the New Laid Egg

BEST prices paid for poultry. Seaview Poultry Farm, 455 Dallas Rd. Phone 6000.

WANTED—Fat fowl and chickens for killing. H. W. Bentley, 1590 Ryan. Phone 5445X.

LIVESTOCK

COW for sale; good milker. What offers? Phone 5709R.

FOR Sale—Jersey-Holstein heifer, just fresh, milking 5 gallons; quiet, ideal family cow;

A Mart for Busy Readers—House and Business Property for Sale and Exchange

AUTOMOBILES 28
(Continued)

FIVE SNAPS IN FIRST-CLASS STUDEBAKERS

1922 STUDEBAKER Special Six Touring, only run a few thousand miles, fully equipped, with a new car guarantee $1600
1922 STUDEBAKER Six Sedan, runs and looks like new. New car guarantee $1800
1921 STUDEBAKER Special Six Touring, fully equipped, wire wheels, newly painted, with first-class guarantee $1350
1921 STUDEBAKER Light Six Touring, fully equipped, with special finish; new car guarantee; for only $1100
1921 STUDEBAKER Big Six; needs top and paint. A big snap for $500

JAMESON MOTORS, LTD.
740 Broughton Street Phone 5246
Vancouver Island Distributors for the Famous Studebaker Cars

VULCANIZING
Retreads Guaranteed 5,000 Miles. Agent Dominion Tires and Tubes.
A. D. MacLEOD
735 View Street Phone 1977

USED CARS OF MERIT

OVERLAND, Model "90" This is the best one in the city $500
OVERLAND "90," repainted and new top $425
HUDSON Super Six Sport, six good tires and disc wheels $1250
DURANT, 1923 Sport; cost new $1,750. A bargain $1150
CADILLAC "8," closed car, just like new. A real bargain $3275
McLAUGHLIN Six, in good order $425
MITCHELL Sedan, five-passenger, good tires and paint, new battery $1150

THOS. PLIMLEY, LIMITED
Broughton Street Victoria, B.C.
Phone 997

1918 FORD touring, $125, or trade for Beanich lot. Box 5987, Colonist.

CYCLES AND MOTORCYCLES 29

FOR Sale—Douglas motorcycle, perfect order. Apply 3229 Oak Street. Phone 73081.L.

FOR Sale—Lady's Massey-Harris bicycle, practically new. Phone 2889R.

MUST Sell—Gent's 3-speed bicycle, almost new, $70. 129 Superior Street.

LOST AND FOUND 32

FOUND—Small brooch. Phone 5611T1.

LOST—A black knitted bag, with long cord, containing 2 leather purses, 1 gunmetal purse, 1 pair smoke glasses. Return to Miss Davies, Glenshiel Inn.

LOST—Near Oak Bay, black silk handbag, lined with yellow, containing gloves, money and spectacles. Phone Gordon Head 3R. Reward.

LOST—Grey Japanese bag with small purse inside containing $3.92, between Richardson Street and Campbell Building, on Saturday. Return to 1942 Richardson.

LOST—A fawn-colored sweater on beach at Deep Cove, Sunday. Please return to 3624 Carroll Street. Phone 2791L. Reward.

LOST—Between Observatory Station and C.P.R. Dock, square red brooch, gold setting. Notify Mrs. B. C. Gas, Royal Oak.

LOST—Spitz dog, name and phone number on collar. Phone 6233R.

LOST—On Saturday, at Willows Beach, near foot of Bowker Ave., hook with red cover. Finder please return to co. Colonist Office.

LOST—Lady's gold watch, Sunday afternoon, between Oak Bay and C. & T. Test Co. Reward. Phone Johnson, 1283, Cobble Hill. Inscription inside watch.

LOST—Brown leather card case, Saturday afternoon, containing street car pass, small change, etc. Return to Colonist office. Reward.

BUSINESS OPPORTUNITIES 34

GROCERY stores, confectionery, apartment houses. Several good propositions on hand. One in which, with investment, services could be utilized. Come and see me. F. P. Higgs, 208 Pemberton Bldg. Rents collected. Fire insurance a specialty.

GREAT Bargain in old-established dry-goods business. Ill-health cause of sale. Will take car as part payment. 2207 Oak Bay Avenue, Victoria, B.C.

SMALL STORE
WITH living rooms, on corner, good district, without opposition. Groceries, candies, tobaccos. Business established. Rent $15 per month. $630 buys outright. Box 5263, Colonist.

WANTED to Purchase—Small rooming house, within walking distance of City Hall. Full particulars, lowest price for cash, to Box 9136, Colonist.

WE will supply envelopes already addressed to homes in Victoria (including Oak Bay and Esquimalt), at $1 per thousand. Manila envelopes at $3 per thousand. Postage refunded on undelivered mail. Total number, 4,912. Newton Advertising Agency, 74 Winch Bldg.

BOATS AND LAUNCHES 36

FOR Sale—Motorboat, open model, 4-cycle engine; dinghy, etc.; $275. 313 Yates Street. Phone 679.

FOR Sale—New 10 ft. flat-bottom dinghy, price $19. Box 5181, Colonist.

FOR Sale—The launch "Ordonez, cruiser, 34 feet by 8 feet; 2 cabins, galley, etc.; 20 h.p. 4-cylinder Buffalo engine. Pacific Biological Station, Nanaimo, B.C. Phone No. 670.

FOR Sale—Auxiliary yawl, 23 feet x 9, medium duty, 12 h.p. engine; smart appearance; sound; ready for long cruise. Sell cheap for cash. Bister, 4110 Main St., Vancouver.

FOR Sale—New cabin launch hull, also 3 h.p. 4-cycle Wolverine engine. Phone 3440L.

BUSINESS DIRECTORY 37

AUTO RADIATORS AND FENDERS

AUTO Radiator and Fender Specialists. Workmanship that cannot be excelled. BURGESS BROS. 1581 Government Street. Phone 2197

BUILDERS AND CARPENTERS

ANYTHING in building or repairs. Phone 1784. Roofing a specialty. T. Thirkell.

BRICK AND CEMENT

BRICKWORK, concrete, etc.; boiler settings specially. D. W. Burnett. 5159.

CHIMNEYS, mantels, boiler work, cement work. Horsport, 343 Davida Ave. Garge.

BUILDING MATERIAL

LAMATCO, 4-ply panelling, beaver board, roofing and building paper; glass of every description; old mirrors resilvered. Wm. O'Neill Co. (Victoria), Ltd. Phone 1137. 851 Yates Street.

BOOKS

JOHN T. DEAVILLE, Prop. B. C. Book Exchange, library, 518 Government St. Phone 1747.

CARPET CLEANING

Island Window and Carpet Cleaning Co., 617 Fort St. W. H. Hughes. Phone 6818. Largest and most modern plant in city. Hemitized-Beach or shampoo. Alterations, repairs, relaying, sizing, etc. Estimates free. Vacuums for rent.

DRYGOODS—WHOLESALE

WHOLESALE DRYGOODS—Turner, Beeton & Co., Ltd., wholesale drygoods, importers and manufacturers. Men's furnishings, tents, "Big Horn" Brand Shirts, Overalls. Mail orders attended to.

DYEING

YOUR VERY BEST RUGS—You're afraid to send Oriental rugs to the cleaners! Why, there's nothing to be afraid of when you send them to the City Dye Works, because they will come back to you like new, absolutely unharmed. Telephone 74.

ENGRAVING

GENERAL engraver, stencil cutter and seal engraver. Geo. Crowther, Green Block, 1315 Broad Street, opposite Colonist.

EXPRESS AND TRAMING

DRAYMAN — Joseph Heasey, office at 1305 Wharf Street. Phone 131.

MOVE your furniture by motor or team; quick and reliable service. Entrust to T. D. Williams. Phone 876.

BUSINESS DIRECTORY 37
(Continued)

EMBOSSED STATIONERY

PRIVATE STATIONERY embossed in any design or color. The Colonist Printing Company, Limited.

FURNITURE MOVING

ABOUT furniture moving, packing, shipping or storage, see Jeeves & Lamb Transfer Co. Forwarding and distributing. Cut rates on freight to Eastern points. Office phone 1167. 127 Pandora Avenue.

FIRE INSURANCE

J. R. SAUNDERS, Automobile and Fire Insurance, 1003 Langley Street. Phone 1175.

GUNMAKERS

JAMES GREEN, 1310 Government Street. Phone 1744. We make gun stocks, or bend them to fit. Barrels bored, straightened, browned and blued. First-class guns bought and sold. Tennis racquet restringing and repairing in full swing.

GLASS

BROKEN windows leaded glass repaired. M. Burns, 1816 Davie. Phone 5317R.

LITHOGRAPHING

LITHOGRAPHING — Lithographing, engraving and embossing. Nothing too large and nothing too small. Your stationery is your advance agent. Our work is unequalled west of Toronto. The Colonist Printing & Publishing Co., Ltd.

NURSING HOME

COMFORTABLE Nursing Home, garden and shade trees, for invalids. Graduate nurses. Moderate terms. 1397 Fernwood Road. Phone 5806.

OXY-ACETYLENE WELDING

CAST iron, brass, steel and aluminum welding. H. Edwards, 834 Courtney St.

PLASTERING AND CEMENT WORK

J. ALLEN, Plasterer—Estimates given on plain and ornamental plastering, cement work, repairing, etc. Phone 3306. 2319 Beach Drive.

PAINTING AND PAPERHANGING

EXPERT roof repairing, painting, kalsomining. Estimates free. C. V. Laycock. Phone 680.

PAINTING, paperhanging and kalsomining; rates reasonable. S. Lowry. Phone 6793L.

PATENTS

PATENTS, trade marks, designs, copyrights. Featherstonhaugh & Co., the old-established firm of patent attorneys. Offices: 1020 Regina Building, Vancouver, B.C.

T. L. HOYDEN, M.E.E., registered patent attorney, 612 View Street. Phone 816.

PLUMBING, ETC.

R. SMITH, Oak Bay Plumber, 797 Transit Road. Phone 5392.

PRINTING

WHY send your printing orders East, when you can get them done better, quicker, and at the same price at The Colonist Printing Department?

PUBLIC STENOGRAPHER

MISS M. UNWIN, deputy official stenographer, 921 Boulton St. Verbatim reports, etc. Phone 5711; res. 2134L1.

MISS CLARK, 311 Jones Bldg. Work strictly confidential. Phones 4909 and 1476R.

TYPEWRITERS

TYPEWRITERS, new and second-hand. Repairs, rentals, ribbons for all machines. United Typewriter Co., Ltd., 798 Fort Street, Victoria. Phone 4792.

TAILORING

LADIES' and Gents' Tailoring. W. A. SPRINKLING, 637 Fort. Phone 4998.

WINDOW CLEANING

ISLAND WINDOW & CARPET CLEANING CO., 617 Fort Street. Phone 6818
"The Pioneer Firm"
Hardwood floors waxed and polished by electric machine. W. H. Hughes, Proprietor.

VETERANS' Window Cleaners—We do good work. Phone 2359. R. Crawshaw.

PROFESSIONAL DIRECTORY

BARRISTERS

DUNLOP & FOOT
Barristers, Solicitors, Notaries, Etc.
Members of NOVA SCOTIA, MANITOBA, ALBERTA and B.C. BARS
613-14 Sayward Bldg., Victoria, B.C. Phone 818

DENTISTS

DR. LEWIS HALL—Jewell Block, corner Yates and Douglas Streets.

CHIROPRACTORS

CHAS. A. and ESTELLA KELLMY, 615 Sayward Bldg. Phones 6119 and 6174.

CHIROPRACTOR — Elizabeth Dwight. Consultation free. Phone 7883, 4444Y. 279 Pemberton Bldg.

H. H. LIVSEY, chiropractor specialist. Consultation and special analysis free. 913 Pemberton Bldg. Phone 4921.

L. G. ADAMS, chiropractor, 810-12 Sayward Blk. Phones. Office 730, residence 1096R.

ELECTRO-THERAPEUTICS

SAMUEL P. MILLER, X-Ray and Electro-Therapeutic treatments. 907 Campbell Bldg. Phone 7088.

HYDRO-THERAPEUTICS

MASSAGE, Radio-active, Sulphur, Bilminsilon baths. Espley-Denn, 22-23 Surrey Block. Phone 4326.

HYDRO-THERAPEUTICS

MASSAGE, Radio-active, Sulphur, Bilminsilon baths. Espley-Denn, 22-23 Surrey Block. Phone 4326.

PHYSICIANS AND SURGEONS

DR. J. DUNLAP, women's diseases specialist. European hospital experience. 117 Walker Bldg., Second and Cathcart, Seattle, Wash.

HOUSES FOR SALE 39

A CHARMING residential property, standing in 91½ acres of land, all leased, with waterfrontage; warm house, containing six rooms and attic, fitted with modern conveniences; excellent water supply from a spring on property; good view; pretty garden, a few fruit trees and some small fruit; 1½ miles from P.O. Price $13,500.

C. WALLICH
Real Estate and Insurance Agent
Cowichan Station B. & N. Ry.

TWO SPECIALS

A PICK-UP—6 rooms, concrete foundation, cement floor, furnace, laundry tubs, built-in features. Price $1,750. Close to Oaklands School.

OAK BAY—7 rooms, modern, furnace, close to hotel and beach. Price $2,995. Easy terms.

CROSS & CO.
Belmont House Opposite P.O.

ACRE good land, with small house, prettily situated, close in. Small revenue producer; could be increased. Cheap for cash, or reasonable terms. Owner leaving district. P.O. Box 885.

A LARGE bungalow, arranged in two suites, close in; 1 suite will make all payments. Sell on reasonable terms, or take small house as part payment. Phone 5424R.

BEAUTIFULLY furnished or unfurnished 10-room house. Sacrifice. Phone 7044X. 906 Hibben-Bone Bldg.

EASTERN OWNER SAYS "SELL." REGARDLESS OF COST. THE ESTATE MUST BE WOUND UP—1570 Dallas Road, Rose Bay. This big, fine, nearly new modern house of seven rooms is to be practically given away. Fine reception-room with wonderful sea views, dining-room with open fire, roomy kitchen, den, bedroom and complete bathroom on ground floor. Two bedrooms and sleeping porch upstairs. Basement with new pipeless furnace. Lot well fenced. Taxes low. LOOK IT OVER. MAKE ME A BID. HARRY AMPHLETT, 519 Union Bank Bldg. Phone 3900.

FOR Sale—Two new bungalows, not yet been occupied, 2314 and 2319 Quadra Street. Phone 267. Star Construction Co., Ltd.

FOR Sale — Story-and-half six-roomed house, Alberta Street, Fairfield, $2,300. Modern seven-roomed two-story house, 1700 Rockland, panelled, furnace, $2,800. Easy terms. Apply Owner, Box 4094, Colonist.

HOUSES FOR SALE 39
(Continued)

Phoenix Assurance Co., Ltd.
(London, England)

GORGE WATERFRONT WITH DWELLING

SITUATED on the nicest part of the Gorge. Hot water heating, open fireplaces. Garage for 2 cars. Conservatories. Grounds laid out in lawns, fruit trees, small fruits, etc. A really lovely place, with the price reduced to $8,500.

McCLURE STREET WITHIN ½-MILE CIRCLE

SEVEN-ROOM (two-story modern dwelling, with garage. Lot 60x130. This is a very nice street, and you have no car fare to get to town. Offered on good terms for only $2,900.

B.C. LAND & INVESTMENT AGENCY, LIMITED
522 Government Street
Phone 123

BRETT & KER, LTD.
625 Fort St. Phone 152
Real Estate, Financial and Insurance Agents

IF price is a factor in buying, let us show you this property.
Here are a few features that commend it: 1st—LOCATION: Situated amongst Victoria's best homes.
2nd—GROUNDS: ½ acre, in tennis court, driveway, lawn and garage.
3rd—VIEW: Unobstructed marine view.
4th—FINISH: Hardwood floors and frieze and beamed ceilings in main rooms.
5th—HEATING: Hot water.
6th—PLUMBING: English baths and pedestal basins.
The architecture is of distinct Colonial type, without the exterior bungalow features.
It comprises 7 rooms, not including servants' quarters, tiled vestibule and reception hall. There is also a large porch.
Inspection only by appointment.
PRICE $11,500.

$1600—4-ROOMED BUNGALOW, near Jubilee Hospital, with basement; built-in buffet, bath and toilet separate. Modern and in good state of repair, but wants painting. Good value at $1,600, terms.

GRASP THE OPPORTUNITY
FIRST COME, FIRST SERVED

FOR A FEW DAYS we are offering an attractive home, containing 3 bedrooms, sitting-room, kitchen and bathroom, with electric light and sewer connection, also full-sized basement.
This is situated just off the Burnside Road, and can be purchased for $1,875, on terms of $775 cash and the balance as rent at $12 per month.

F. R. BROWN & SONS
1112 Broad Street
Money to Loan Fire Insurance Written

EXCHANGE WANTED

CLIENT owns modern six-room house, newly painted, situate on Gorge Road, with waterfront privileges and pretty marine view. Property consists of 1½ acres, sloping to road, with rich soil, fine bearing orchard, small fruit, shrubs and flowers. Splendid two-car garage, with room above. Wants good sight-room house, upper Fairfield preferred. Will pay difference, if any, in cash.

OAK BAY SEMI-BUNGALOW

SIX ROOMS—Living-room, dining-room, den and kitchen; two bedrooms upstairs and one bedroom downstairs. Living-room beamed and panelled, open fireplace; dining-room panelled, den beamed and panelled; full-sized cement basement, furnace and laundry tubs, new linoleum on the kitchen and bathroom; new Moffat electric range installed, also an electric heater attached to boiler. This beautiful little home is for sale at $4,750, on good terms.

Money to Lend on First Mortgages

GILLESPIE, HART & TODD, LTD.
711 Fort Street

FOR Sale—4-roomed bungalow, partly furnished; attractive garden, near the sea; 5½ blocks from car. Lot 50 ft. by 150 ft. (41 Admiral's Road. Phone 3719.

GOING away—Good 3-roomed house, 2917 Cook Street; 3 minutes from the end of Douglas car. $350 cash; $18 a month. Price $1,700. Kirk, 2917 Oak Street.

SMALL HOME INVESTMENTS
WHY PAY RENT?

GORGE—This four-room bungalow with nice outbuilding, splendid garden, close to bus and car, only $950.

NORTH QUADRA—Sincere bungalow, 3 rooms and pantry, bath and toilet; light taxes; high location. Only $1,375.

OAK BAY—Bungalow with 3 rooms and pantry, modern plumbing, close to car and beach, with furniture. Only $1,450.

930 Yates E. E. HEATH Phone 874

GARDEN CITY—High, with a view—About ¼ acre, neatly fenced, in bearing large apple and pear trees, and an almost new 4-room bungalow, 3 bedrooms, 1-piece enamel bathroom; high, full basement, concrete foundations. A very substantial, artistic house, near school. $5,100, terms.

VICTORIA REALTY CO.
217 Central Bldg. Phone 3096

HOLLYWOOD (Foul Bay section)—An extra smart 5-ROOM BUNGALOW, and something entirely different in Californian styles in pillars and trellis work. 9 beautiful rooms and reception hall, 8x8; enamelled woodwork in bedrooms, with 3 coats; living and dining rooms each 12x15, in highly finished woodwork; cement basement, furnace, tubs. Beautifully tinted within, beautifully painted without. Grounds in lawns and flowers, immediate possession. $3,350, terms. The prettiest bungalow on our lists.

VICTORIA REALTY CO.
217 Central Bldg. Phone 3096

HOUSES built on instalment plan. Modern homes for sale on easy terms.
D. M. BALL, Contractor
Fort and Stadacona Phone 3100

CHEAP HOME IN JAMES BAY

ON nice quiet street, near car line and sea. Comfortable 4-roomed cottage, with hallway, pantry and bathroom. Taxes only $49 in 1923. Price $1,350, $350 cash, balance monthly.

A. S. BARTON WISE & CO., LTD.
111 Pemberton Bldg. Phone 3501

SELL or Rent—4-roomed bungalow, with ¼ acre splendid black loam; electric light, city water, bath and toilet, open fireplace. Large poultry house. Outside room and garage. Rent $15 per month. Price reduced to $2,000. Robert Grubb & Son, Mehon Building, 1113 Government Street.

SALE or Exchange—Ultra-modern 10-room residence, complete with hardwood floors, furnace, and every conceivable device for home comfort. Standing in an acre of ornamental grounds, magnificent shade trees, rare shrubbery, lawns and flowers; winding driveway to residence and garage. Very select district. Price $10,000, or will consider exchange for country residence. D. C. Howell, 188 Pemberton Bldg. Phone 7898.

SIX-ROOM house, one-third acre. Gorge, going cheap, or exchange. Phone 7445L2.

NORTH QUADRA STREET

THREE-ROOM dwelling, hot and cold water, electric light. Situated on a lot 40x200 feet, with about twenty fruit trees. This is in a high, healthy location, there is no rock, and the soil is good. Taxes $19. Price $600, on small cash payment and six per cent. interest.

A. A. MEHAREY
406-9 Sayward Bldg., 1207 Douglas Street

WATERFRONTAGE, Esquimalt — 7-roomed modern bungalow, on good street; lovely view over offsite and mountains. Phone 51991.L.

$150 CASH and $20 per month will buy a good four-room house, bathroom and pantry, with full-size basement. $900, which is just half the assessed value. F. P. Higgs, 208 Pemberton Bldg. Rents collected. Fire insurance.

HOUSES FOR SALE 39
(Continued)

PEMBERTON & SON
Pemberton Bldg. Phone 198

DALLAS ROAD, overlooking the sea—Modern house of 7 rooms, hot water heating $45,000
BELMONT AVENUE—High position—Well-appointed house of 9 rooms $42,000
QUADRA STREET—A good house of 9 rooms, large lot; tennis court $40,000
DONEDIN STREET — Modern 7-room house $39,000
BANK STREET—Just off Oak Bay Avenue; 6 rooms $23,000
VINING STREET—Close to Belmont Avenue—Modern bungalow of 5 rooms $20,000
DUCHESS STREET—House of 7 rooms, newly painted and in good condition $23,000

We have a large list of houses to rent, furnished and unfurnished, in all parts of the city. If you are looking for a house, call and see our lists.

PEMBERTON & SON
Real Estate, Financial and Insurance Agents
623 Fort Street Victoria, B.C.

CHOICE OAK BAY HOME
Wonderful Value

SITUATED on beautiful street close to car, with glimpse of sea. A modern residence of 10 rooms, nice entrance hall, panelled end with hardwood floors, handsome drawing-room with inglenook fireplace; large dining-room, open fireplace; breakfast room, conservatory with tiled floor; five bedrooms, two complete bathrooms; sleeping porch; large, nicely treed grounds, with lawns, flower beds and large variety of good roses; house is heated by hot water system and has vacuum cleaning system installed.

A Very Attractive Home in Every Respect.
PRICE $10,200

OAK BAY BUNGALOW

UPLANDS, Willows District—A New Bungalow, standing on nicely treed lot, with good view of sea, and five minutes walk to beach, open fireplace in living-room, two bedrooms; 3-piece bathroom; kitchen and scullery; garden with good soil; garage and chicken house.
PRICE $3,300

HEISTERMAN, FORMAN & CO.
203 View Street Phone 35

$3250—FIVE-ROOM modern bungalow, beautifully situated, in best part of Oak Bay; exquisite view; hot water heating. Phone 7790R1.

SPECIAL SNAP—OAK BAY DISTRICT
PROPERTY VALUED AT LEAST $4,000.
FOR QUICK SALE, ONLY $3,150
Terms: Cash $1,150, balance on 5-year mortgage.

CHOICE PROPERTY, ON MONTEREY AVE., JUST OFF OAK BAY AVE.
7-ROOMED house, with full-size basement and furnace; 5 large lots.
For full particulars apply to
H. G. DALBY & CO.
624 View Exclusive Agents Opp. Spencer's

TWO REAL BARGAINS

$3000—OR NEAR OFFER—With terms of $800 cash and easy monthly payments for a fine house of 3 rooms, Victoria West. Best of condition.

$2500—CHOICE Bungalow of 4 rooms, just outside city limits; fine garden and fruit trees. $300 handles.

Commercial and Financial Corps., Ltd.
723 Fort Street

J. B. LIVSEY
(Successor to Grant & Lineham)

$1700—SUBSTANTIALLY built cottage of 3 rooms; has entrance hall and passage, open fires, big kitchen, separate pantry, modern bathroom, 3 bedrooms, full cement basement. One block from park and car, on boulevarded street.

$1200—BUNGALOW of 4 rooms and full cement basement, modern bathroom; fine garden with bearing fruit trees. $900 cash, balance like rent.

$950—NEW bungalow of 4 rooms, in good five-room cottage, with modern bathroom, well located in half-mile circle. $250 cash, balance as rent.

NEW SUMMER COTTAGE, on nice beach on best pool of Saanich Arm. Building is well constructed, has a lovely view, and is complete with furniture and good water supply. Price $2,000.

204 Sayward Block Phone 694

PRICE REDUCED FOR QUICK SALE

$7000—AN EXCEEDINGLY attractive 1½-story semi-bungalow of seven rooms, commanding a magnificent view over sea. This house contains hall, living-room, dining-room, den, kitchen and paneled pantry on ground floor. Special built-in features and hardwood floors. Upstairs there are three bedrooms, also a sleeping porch, bathroom, etc. Full cement basement, and the house is equipped with every modern convenience, including hot-water heating system, gas, laundry tubs in basement, garage, etc.

R. V. WINCH & CO., LTD.,
Winch Bldg. 849 Fort St.

$2800—SIX-ROOM bungalow, with full basement and furnace, situated just off the best part of Fort Street. Possession of this property is offered at this price, and some furniture will be thrown in. Easy terms. M. M. Punnett, 113 Pemberton Block.

$4500—AN EXCEPTIONAL bargain in a 10-room modern house. Cement basement, furnace, laundry tubs, library and dining-room with open fireplace, panelled and beamed; buffet, breakfast-room and sitting-room with open fireplace, oak floors; kitchen and pantry, three large bedrooms, mirror doors, glass-enclosed sleeping porch, garage, cement driveway; greenhouse, large and small fruits; lot 70 x 598.

THE CITY BROKERAGE
A. T. ABBEY, Mgr.
522 View Street. Phone 519

WANTED TO BUY—HOUSES 40

A CHEAP cottage, 5 rooms (not modern); close to centre of city; medium taxes. State very lowest price for cash, also on terms. to Box 9020, Colonist.

WANTED—Small modern bungalow and chicken on acre good land; city water. Must be cheap for cash. Box 9202, Colonist.

SUMMER RESORTS 41

ANCHORAGE TEA GARDENS,
BRENTWOOD BAY
THE IDEAL PLACE FOR PICNIC PARTIES
Lunches Put Up at Short Notice
WE ARE HERE TO SERVE
BOATING BATHING FISHING

A BEAUTIFUL Summer Resort—The White House, Fulford Harbor, B.C. Boating, bathing, fishing, tennis, tents, motoring. 4 acres grounds. 9-room house for rent. Long distance phone. Terms moderate.

A LOVELY furnished home, with piece right on beach at Fort Washington (Pender Island), for July and September, to be responsible party; $80 per month. Mrs. Washington Grimmer, Fort Washington, B.C.

COOLGRENA, Deep Cove—Quiet Summer resort on the waterfront. Fishing, bathing, boating. For rates apply Mrs G. S. Edwards, R.M.D. 1, Sidney P.O., Deep Cove, B.C.

FURNISHED cottage. First two weeks July. Shawnigan Lake preferred; will take every care. Box 4844, Colonist.

FOR Rent—Unfurnished cottage, Cordova Bay; immediate possession. Dunford's Limited. Phone 5642.

FOR Rent—Cadboro Bay, 5-room furnished cottage, waterfront, boat and landing, garage, light, phone; fully modern, ideal surroundings. Phone 2672.

GROSVENOR HOUSE, Fort Washington, N. Pender Island, B.C.—Boating, bathing, fishing and tennis; home cooking; good table; terms moderate. Garden fete Aug. 23rd. Apply Mrs. E. Logan.

HARBOR HOUSE, Ganges, B.C.—Unit Islands, ideal Summer resort—Unsurpassed situation; fifty-acre farm in connection; fishing, tennis, motoring, boating, excellent bathing beach on property. Terms moderate. Apply proprietor, A. O. Crofton, Ganges, B.C.

SUMMER RESORTS 41
(Continued)

HOTEL DALLAS, only seaside hotel in city, 1 block from Sta. 2 car—Comfortable rooms; breakfast if desired; reasonable rates. Phone 7184O.

ON Seafront, Comox—Furnished or unfurnished camping suites, fitted with cook stove, electric light and running water. Apply Elk Hotel, Comox.

PARKSVILLE—$5,500 — Modern 3-room house, with ½ acre of seafrontage on Qualicum Beach, Parksville. Also two furnished cottages on beach, renting at $40 each per month. Good terms, or would consider cash price of $4,500. Property worth double the price asked. Full particulars from F. P. Higgs, 208 Pemberton Bldg.

SPORTSMEN—Board and residence offered to one or two gentlemen, near Duncan, ten minutes from the "P" Pool, Cowichan River. Good fishing and hunting. J. D., Box 131, Duncan P.O.

SAVIRA Lodge, Cliffside, Shawnigan Lake. Ideal Summer resort. Porter meets trains, Cliffside Station. Mrs. F. Thompsett.

STRATHCONA LODGE, Shawnigan Lake. American plan, from $3.50 per day. $21 week. Tennis, boating, bathing, putting green. Phone 17R3 Cobble Hill. M. A. Wylde, Mgr.

SOOKE—Furnished or unfurnished apartment, 4 rooms, bath, hot and cold water; overlooking harbor; beautiful surroundings. Apply Percy, Sooke.

TO Rent—Five-roomed cottage on very best part of Cordova Bay. Large lot and nicely treed. Can be had for July, August and September. Rent, $40 per month. Apply to the B.C. Land and Investment Agency, Ltd., 922 Government St.

UP in the hills, by crystal waters—Cowichan Lake Hotel, Lake Cowichan, V.I., has been famous for its beautiful surroundings and romantic grounds since 1892. Reasonable inclusive terms, or housekeeping rooms. Cottages and camping grounds. Rowboats and Evinrudes.

VICTORIA people are coming to "Beach Lodge," on Sidney ferry, Cortes Island, for fishing and rest. Why not drive over too? It's a charming spot. East Sound.

$1275 WILL give you title to a 12-acre island. One of the beauty spots near Victoria. Good beaches, good timber and easy to get to. Worth ten times the price asked. Good terms. F. P. Higgs, 208 Pemberton Bldg.

ACREAGE FOR SALE 43

PEMBERTON & SON
Pemberton Bldg. Phone 198

A GENTLEMAN'S HOME

ON THE SEAFRONT, facing south. Splendid fishing, shooting, bathing and boating.
10 ACRES of land; about 3 acres of tree and small fruits and garden; balance park land.
A SPLENDID HOUSE of 7 rooms, in good condition, hot and cold water, with bath and inside sanitation; gravity water system.
BARN, poultry houses and other outbuildings.
This is one of the most exclusive properties on the Island.
The estate must be closed, and we can quote you a very low price.

MONEY TO LOAN ON FIRST MORTGAGE AT CURRENT RATES

PEMBERTON & SON
Real Estate, Financial and Insurance Agents
733 Fort Street Victoria, B.C.

SELECTION of choice country homes, five miles to Victoria, all conveniences.
EIGHT ROOMS, all city conveniences; five acres of land. Price $8,000.
SIX-ROOM Bungalow, acre of land in lawn and garden. $4,000.
SIX-ROOM Bungalow, choice acre in orchard and garden. $5,300.

J. GREENWOOD
1233 Government Street

SALE or exchange for Victoria property—A delightful country home, with frontage on Cuemichen Lake. A modern 3-room bungalow, water and electric light, useful outbuildings and about 3 acres of land; fine garden and garden soil; ideal surroundings. Price $5,500. G. C. Howell, 188 Pemberton Bldg. Phone 7898.

PRETTY LAKEFRONT POULTRY RANCH

WITHIN half-hour run of City Hall, adjoining well kept farm on main road, close to urban car, stores and P.O. City phone delivery daily. 7½ acres of cleared land, except groves of shade trees; artistic bungalow with deep, wide verandas, bright living-room, large dimensions, with open brick fireplace; 3 very bright, large bedrooms; handy kitchen, pantry, bathroom; living-room, verandas and broader houses. Bearing orchard of mixed fruits; good wire fences. Chickens and furniture for sale. AND what is most difficult to obtain on today's market, a LAKE FRONTAGE with shady evergreens, being bounded by Lake. Low taxes. City water, phone. Has got to be sold at once at the remarkable figure of $3,650, on terms, but must sell.

VICTORIA REALTY CO.
213-17 Central Bldg. Phone 3096

WATERFRONT COUNTRY HOME

WE offer for sale a most delightful little holding consisting of
OVER TWO ACRES LAND
With sheltered waterfrontage, three miles from city and just off paved road. About half the land is in cultivation or cleared, the remainder being lightly timbered without undergrowth. Property makes an ideal small poultry farm, and with its charming situation and beautiful views of water and mountains it is a particularly choice residential site.
BUILDINGS, Which Are All Quite New
And in perfect condition, consist of three-room bungalow, small barn, granary, chicken house, workshop, creamery, etc., all built within the last twelve months. Price includes thoroughbred Jersey heifer, several hogs and a number of chickens.
PRICE $3,300.

SWINERTON & MUSGRAVE
Winch Bldg. 848 Fort Street

158 ACRES; 10 cleared, fenced, with fruit trees; balance cordwood. Good log house, on main road, Otter Point, 34 miles from Victoria. $15 per acre. Apply Owner, 399 Johnson Street. Phone 4479.

ACREAGE WANTED 44

WANTED—Few acres, near sea unsolicited, with water; ten-mile radius; terms cash. Box 6134, Colonist.

PROPERTY FOR SALE 44

ADVERTISER has two good level full-size lots; taxes all paid up; one near Central Park for $290.00; the other just off Hillside Ave. (in good district), $300.00. Owner, Phone 8077Y.

FOR Sale, to close an estate, Lot 3 of Section 61, Langford Street, Victoria City, Plan 299, and Section 19, Goldstream District, except 71.3 acres thereof. What offers? Apply to Pooley, Luxton & Pooley.

NICE lot at Cordova Bay; an ideal camping site; $200, payable $25 per month. F. P. Higgs, 208 Pemberton Bldg.

PROPERTY FOR SALE

1—SEVEN-ROOMED home, with ½ acre in orchard and small fruit, on mile and a half circle, one block from car; high location. Must be sold. $1,600 cash takes the deed.

2—CLIFFSIDE, Shawnigan Lake—Store and postoffice, four-roomed house with five acres of land, orchard and small fruits. Offered at a real snap, as owner wishes to retire. $3,750, terms.

3—BEACH DRIVE, Oak Bay—New, modern stucco bungalow, five rooms, bath, built-in features; room upstairs for three more rooms. Two large lots with fine trees; splendid view of the sea. A lovely home, ready to occupy within ten days. On a cash payment of $1,250 this ideal home will be sacrificed at $4,000, balance to suit.

DUNFORD'S LIMITED
224 Pemberton Bldg.

MONEY TO LOAN 52

AGREEMENTS for sale and mortgages purchased. Money to loan on improved property. Dunlop & Foot, Barristers, 615 Sayward Bldg.

IN sums ranging from $300 to $10,000, on improved farm and city property. Apply F. R. Brown & Sons, 1112 Broad Street. Phone 1076.

MONEY to loan on improved property. Heisterman, Forman & Co., 203 View Street. Phone 35.

MONEY loaned on personal property; any amount from $10 up. David Nelson, Manager, 425 Hibben-Bone Bldg. Phones 1788, 1819.

$500, $1,000, $1,500 to loan on mortgages, 8%. Victoria Realty Co., 217 Central Bldg.

PERSONAL 56

P. W. TOW, tailormist and fur dresser, now at 7837 Blanshard. Phone 5466.

MAN and wife, six little children, hard circumstances (Oak Bay district); cast-off clothing, etc., gladly accepted. Will call for. Phone 4301L.

WILL any person assist family financially? Full information on writing to Box 6474, Colonist.

TEACHERS WANTED 55

TEACHER wanted—Principal for Cassidy Superior School, Cassidy, V.I., B.C. Academic certificate required. Apply to Secretary of School Board, Cassidy, B.C.

WANTED, for Crofton House, Vancouver, resident mistress, to teach middle school arithmetic, English and history.

TIMBER BROKERS 60

FOR SALE — 1,895,000 F.B.M. CROWN GRANTED TIMBER, on main road fifteen miles from Victoria, at $1.00 per M.

ALFRED CARMICHAEL & CO.
924 Fort Street

LARGE and small tracts of timber, accessible to rail and water, for sale. Wise & Co., Ltd., 769 Pemberton Bldg.

RYAN, McINTOSH, HIBBERSON, BLAIR & TIMBER CO., LTD., TIMBER CRUISERS, VALUATORS AND CONSULTING ENGINEERS. Timber for sale in large or small tracts. Crown grant of licence, in any part of the Province. 703 BELMONT HOUSE, VICTORIA.

The Returned Professional and Business Men's Association of Victoria, B.C.
Respectfully solicits the patronage of local residents in the lines of business hereunder mentioned:

ARCHITECTS
P. L. JAMES, 321 Sayward Building. Phone 4015.
RALPH BARRILL, A.R.I.B.A., 4 Brown Block. Phone 4145.
AUTOMOBILE REPAIRS
THE MECHANICAL MOTOR WORKS, 1834 Oak Bay Avenue. Phone 5964.
AWNING MAKER
GEO. RIGBY, 539 Pleasant Street. Phone 3448.
AUTO PAINTER
VETERANS' AUTO PAINTING WORKS, 1760 Blanshard Street.
BUILDERS' SUPPLIES
JOHNSON BROS., 2749 Avebury Street. Phone 6736.
BONDS
G. C. MORRIS, 711 Fort St. Phone 5146.
CARPENTER AND BUILDER
EVANS & GREEN, 1379 Dallas Road. Phone 6168X.
CLOTHIERS
FIVIE BROTHERS, 917 Government Street. Phone 1446.
H. C. JONES, with D. F. Sprinkling, corner View and Broad. Phone 4190.
CONCRETE SPECIALISTS AND CONCRETE PRODUCTS
HENSON & CO., 409 Gorge Road. Phones 9297 and 1189X.
DENTIST
H. CLARKE, 475 Central Building. Phone 1323.
ELECTRICIANS
FOX & MAINWARING, Pemberton Building. Phone 1011.
FINANCIAL AGENTS
H. B. MUNNINGS, 919

Finance and Commerce

NEW YORK STOCKS STEADILY MOUNT

For Sixth Consecutive Day Turnover Exceeds Million Shares—Prices Continue on Up-Grade

NEW YORK, July 22.—Although the total stock sales today was 1,192,800, the market was of irregular appearance but the main price trend was again decidedly upward with the best demonstration of group strength.

Total sales exceeded the million share mark for the sixth consecutive full session.

Forty-six stocks mounted to new high levels for the year, including twenty-five rails, ten metals and twelve miscellaneous, industrials and specialty issues.

Promise of American assistance to Europe, particularly in the location of a German loan was an improvement factor in the buying of stocks, especially the issues of companies that would be benefiting by rehabilitation abroad. Strength of sterling exchange, which crossed 4.41 to new high level for the year, was construed by some observers as an indication that an agreement on the reparations problem was much nearer than generally expected.

Higher Copper and Zinc

Higher copper and zinc prices stimulated the buying of metal shares.

New York Central, Union Pacific and Great Northern preferred, among others Lettered their previous 1924 top prices.

Standard Industrials turned slightly reactionary on realising sales. United States Steel fell from 102¼, a new high on the movement to 101⅝, off ⅝. Baldwin, Studebaker and American Can showed little change on the day although all closed well below their top prices. Oil shares continued to disregard further price cuts, the Pan-American standing out with net gains of more than two points each. Motors which have been lagging behind the rest of the market, began to show signs of strength, Nash Motors closed 3 points higher, Chandler 1, and Mack Truck common and first preferred touched new top prices for the year.

European Currencies Advance

All European currencies advanced in sympathy with sterling. French francs ruled just under 5¼c, while the Holland and Swiss currencies rose to the year's best quotations. The nominal quotation for the Japanese yen showed a drop of 20 points at 40.80 cents.

Call money held at two per cent all day.

Time money and commercial paper markets were relatively quiet with no change in quotations.

Bond prices surged upward today under the impetus of a broad buying movement, which embraced foreign government, traction, copper and second grade railroad issues.

Foreign Issues Strengthened

America's promise to assist in the rehabilitation of Europe, coupled with the progress made in the inter-Allied Conference, strengthened the foreign issues.

In the face of the hesitancy of bankers to approve the security back of the proposed German idoan, Belgium 7½'s and Netherland 6's advanced a point each and smaller gains were general throughout the European list.

United States Government obligations were slightly more active and higher today on reports that the next treasury financing would call for a better yield basis than the last issue sold.

(Supplied by R. P. Clark & Co., Ltd.)
All Fractions in Eighths

	High	Low	Close
Allis Chalmers	57	57	57
Allied Chem.	77-7	77-2	77-3
Am. Beet Sugar	41	40	41
Am. Beach Mag	29	29	29
Am. Can	119-3	118-1	119-2
Am. Car & Fdy	172	172	172
Am. Intl. Corp	23-3	23-2	23-2
Am. Linseed	20-4	19-3	20-3
Am. Locomotive	80-4	78-2	78-2
Am. Ship & Com	13-1	13-1	13-1
Am. Smelters	70	69-4	69-5
Am. Steel Fdy.	37	37	37
Am. Sugar	44-4	43-6	44-4
Am. Sum. Tob	7-4	7-4	7-4
Am. Tel. & Tel.	123-3	123	123-3
Am. Tobacco	148-4	144-7	148-3
Am. Woolens	72-2	72-3	72-2
Anaconda	36-5	35-1	35-2
Atlantic Gulf	31	31	31
Atchison	106	105-6	105-7
Baldwin Loco.	116	116-4	117
Baltimore & Ohio	51-7	51-4	51-4
Bethlehem Steel	44-2	43-4	43-5
Brooklyn Manhat.	27-7	27-2	27-7
California Packing	83-2	83-2	83-2
California Pete	22-4	22	22-4
Can. Pac.	150-3	149-4	149-4
Cerro De Pasco	43-7	43-4	43-7
Central Leather	13	12	12
Chandler	48-3	47-3	48-2
Chesapeake & Ohio	56-3	56-3	56-3
Chic. Mil. & St. P.	17-3	13-3	17
C. M. & St. P., pfd.	39-3	38-5	38-5
Chi. & Northwest	43	42	42-3
Chi. R. I. & Pac.	35-6	34-7	35
Chile Copper	31-4	30-7	31
Chino Copper	26	25-6	26
Coca Cola	73-3	73	73-4
Col. Fuel & Iron	43-3	44-4	41-6
Col. Southern	26	25	26
Columbia Gas	41-4	41-2	41-4
Cons. Can.	54-7	54-2	54-2
Cons. Gas	84-7	84-2	84-2
Corn Products	35-3	34-4	35-2
Cosden Oil	28-5	27-0	28-1
Cuba C. Sug.	13-1	13-1	13-1
Cuba C. Sug., pfd.	61-5	61	61-3
Crucible Steel	54-2	53-7	54-1
Davison Chem.	58-3	58-5	58-0
Del. Lack. & West.	125	125	125
Dupont Powder	128	127-4	128
Elec. Stor. Bat.	57-4	57-4	57-4
Endicott Johnson	61-4	61-4	61-4
Erie	31-5	31-3	31-3
Erie First pfd	33	38-5	38-5
Famous Players	83	81-4	81-4
General Asphalt	43-7	43	43-7
Gen. Electric	250-3	248-3	252-1
Gen. Motors	14-3	14-3	14-3
Goodrich Rubber	92-5	90-7	92-3
Granby	18-3	18	18
Great North. Ore	29-7	29-7	29-7
Great North., pfd.	68-5	67	68-5
Gulf States Steel	72-3	71-2	71-4
Houston Oil	72-3	70-4	71-4
Illinois Central	110-4	110-4	110-4
Inspiration	28-5	28	28-4
Int. Comb. Eng.	30	28-4	28-4
Int. Harv.	91	91	91
Int. Mer. Marine	9-5	9-6	9-6
Int. Mer. Marine pfd.	38	37-5	37-5
Int. Nickel	18-2	17-7	18
Int. Paper	55-3	55-2	55-2
Invincible Oil	19-3	18-7	19-3
Julius Kayser	24-4	24-4	24-4
Kan. City South	23-7	23-4	23-4
Kennecott Copper	44-5	43-5	44-3
Kelly Springfield	18-7	18-1	18-7
Keystone Tire	5-4	5-4	5-4
Kresge	400	400	400
Lehigh Valley	50	49-2	49-2
Louis & Nash.	98	96	98
Mack Truck	93-3	92-6	92-6
Marland Oil	31-6	30-5	31-2
Maxwell "A"	51-2	51	51
Maxwell "B"	19-7	19-6	19-7
Mex. Seaboard	21-9	20-6	21-9
Miami	24-1	23-6	23-7
Middlestates Oil	1-7	1-3	1-6
M., St. P. & S.S.M.	40	40	40
Miss. Pacific	20	19-2	19-5
Miss. Pac., pfd.	61-2	60	61
Moon Motor	30-6	30-6	30-5
National Enamel	33-1	33-1	33-1
National Lead	144-5	143-4	144
Nevada Cons.	14-2	14	14-2
Norfolk & West.	124-1	123-5	123-7
North American	26-5	26-5	26-5
Northern Pacific	67-1	66	67-1
N. Y. Central	105-6	105-3	105-3
N.Y., N.H. & Hart.	23-4	23	23
N.Y., Ont. & West.	33-4	31	33-4
Packard Motor	11	11	11
Pacific Oil	48-5	47-3	48-2
Pan American	33	32-3	33
Pan American "B"	53-2	50-7	53-0
Pennsylvania R.R.	45	45-7	45-7
People's Gas	96-2	95	95-3
Pere Marquette	58-4	58-4	58-4
Phillips. Pete	33-5	34-0	33-5
Pierce Arrow	9-0	8-6	9-5
Producers & Ref.	27-0	26-3	27
Pullman Co.	125-1	125-1	125-1
Punta Allegre	51-5	49-3	51-5
Pure Oil	22	21-3	22
Rail. Steel Spring	116	112	116
Ray Cons.	12	11-3	11-7
Reading	59-4	58-3	58-7
Replogle Steel	13-6	13-3	13-3
Rep. Iron & Steel	47-1	46-4	47
Royal Dutch	50-4	49-6	49-5
Savage Arms	30-2	29-3	30
Sears Roebuck	33	36	36
Shell Union	17-4	17	17-2
Sinclair Cons.	17-7	17-0	17-5
Sloss Sheffield	53-6	52-5	59-5
Southern Pac.	95-4	95	95
Southern Railway	65-3	65-2	65-2
Standard Oil, Cal.	58-7	58	58-4
Standard Oil, N.J.	35-3	34-7	35-3
Standard Oil, Ind.	56-1	56-1	56-1
Stewart Warner	55-3	54-4	54-5
Stromberg Carb.	62-7	62-7	62-7
Studebaker	98-3	97-2	98
Tennessee Copper	8	8	8
Texas Co.	40	39-3	39-4
Texas Gulf Sulphur	72-5	71-6	72
Texas Pacific R.R.	34-3	33-5	34-3
Tex. Pac. L. & O.	9-5	3-4	3-5
Timken Roller	34	34	34
Tobacco Prod.	64	63-2	63-7
Transcontinental Oil	4-4	4-2	4-6
Union Pacific	140-7	140-1	140-1
United Fruit	203-6	203-6	203-6
U.S. Ind. Alco.	72-6	71-5	71-5
U.S. Rubber	31-4	30-7	31-3
U.S. Steel	102-3	101-4	101-4
U.S. Smelting	30-6	30	30-4
Utah Copper	79-4	78-5	78-1
Vanadium	23	22-4	23
Wabash	44-7	44-6	44-6
Western Union	109-4	108-4	109-4
Westing. Elec.	64	63-4	64
White Motor	56-3	53	56-2
Willys Overland	8-6	8-4	8-6
Willys Overland, pfd.	49-5	33	39-4
Wilson Packing	8-4	8-4	8-4
Woolworth	114-3	112	112

MARKET DISPLAYS HEAVIER TENDENCY

Further Declines Take Place in Wheat—Lower Cables and More Rain in West Reason Given

WINNIPEG, July 22.—The wheat market displayed a heavier tendency today, and after opening ½ cent lower made further declines. July closed 2⅛ cents lower, October 2 cents lower, December 1⅞ cents lower and May 2⅞ cents lower. At the low point prices had declined almost 3 cents. Trade volume was not large, but the market was under more or less selling pressure throughout the session, which found a very ordinary buying power except on the extreme break, which caused a little reaction from the dips.

Slightly lower cables and more rain in Manitoba and Alberta were given credit for the day's tendency, although conditions in the Saskatchewan dry belt were unchanged.

Wheat—	Open.	High.	Low.	Close.
July	128⅛	129⅜	126	127b
Oct.	130⅛	130⅛	127⅞	128⅜
Dec.	123	123⅛	123⅜	124⅜
May	130	130⅛	127¼	127⅛a
Oats—				
July	48⅝	48⅝	47	47⅛
Oct.	49⅝	49⅝	48⅝	49⅛
Dec.	47⅝	47⅝	46⅞	47⅜
May	51	51⅛	50⅛	50⅜b
Barley—				
July	81	81⅞	80⅞a	81⅞b
Oct.	77½	78b	77⅛	78b
Dec.	74	74⅜b	73⅜a	74⅜b
May	80	80	78⅛	78⅛
Flax—				
July	231½	231½	230	230⅛
Oct.	221	221½	218⅜	220⅛
Dec.	215	215⅛	213	213½
Rye—				
July	..	..	..	73b
Oct.	83½	83½	83	82b
Dec.	82	82½b	81	81

Cash Prices

Wheat—1 nor., 137⅛; 2 nor., 134; 3 nor., 129½; No. 4, 121⅛; No. 5, 112⅛; No. 6, 101⅜; feed, 98⅜; track, 132⅜.

Oats—2 cw. 47½; 3 cw. 46½; extra 1 feed, 46⅛; 1 feed, 44; 2 feed, 42; rejected, 38; track, 47½.

Barley—3 cw. 81⅞; 4 cw. 76⅞; rejected, 73; feed, 73⅜; track, 81.

Flax—1 nw., 238⅛; 2 cw., 226½; 3 cw., 200⅛; rejected, 200⅛; track, 235⅛.

Rye—2 cw., 79.

MONTREAL STOCKS

(Supplied by R. P. Clark & Co., Ltd.)
All Fractions in Eighths

	Close
Abitibi	81-5
Asbestos	23
Bell Telephone	132-4
Brompton Paper	32-6
Brazilian Trac.	47-3
Can. Cement com.	84-4
Can. Car Fdy. com.	46-6
Can. S.S. com.	40-4
Can. Cottons	95
Con. Converters	75
Dom. M. & S.	129-5
Detroit United	80-2
Dominion Bridge	71
Dominion Canners	38
Dom. Textile	86-3
Lake of Woods Milling	181
Laurentide Co.	185
National Breweries	54
Mackay Co.	115
Atlantic Sugar	14
Ontario Steel	41
Howard Smith	42
Quebec Milling Co.	305
Penman's, Ltd.	140
Quebec Ry.	18
Shawinigan	131
Spanish River Pulp	104-9
Spanish River Pulp, pfd.	113
Steel of Canada	71-4
Wayagamac Pulp	34

VICTORIA EXCHANGE

	Bid	Asked
Mining		
Boundary Red Mountain	..	.20
Bowron Copper	..	.12
Consolidated M. & S.	94.00	
Cork Province	.08	
Douglas Channel	..	.02
Dunwalt Mines	5.35	5.40
Eldorado	..	.45
Glacier Creek	.47	.49
Granby	14.00	
Hedley Gold	..	.02
Hedley Gold Cobalt	..	.03
Henlock Creek Placer	..	.05
Howe Sound	9.75	9.80
Independence	..	.13
India Mines	..	.14
International Coal	..	.13
McGillivray Coal	.65	.75
Premier Mines	2.00	2.25
Rufus	..	.17
Sheep Creek Consolidated	..	.06½
Silver Crest Mines	..	.04½
Silversmith	..	.38
Standard Silver Lead	..	.20
Sunloch Mines	.17	
Surf Inlet Gold	..	.17
Terminus	..	.20
L. & L. Glacier	.14	.12½
Oils		
Boundary Bay Oil	..	.06 1-13
Empire Oil	..	.06½
Spartan Oil	..	.06½
Sweetgrass	..	.06½
Trojan Oil	..	.06½
Utility Oil	..	.06½
B. C. Montana	..	.02½
Miscellaneous		
Allen Theatre (pref.)	..	36.00
B. C. Perm. Loan	37.00	
Canada National Fire	..	30.00
C. P. R.	147.00	152.00
Great West Perm. Loan	..	24.50
Gregory Tire & Rubber	..	2.00
B. C. Marine	..	300.00

MONTREAL PRODUCE

MONTREAL, July 22.—Cheese, prices shaded; eggs fair.

Cheese—Finest Westerns, 15c; finest Easterns, 15⅜c to 15½c.

Butter—No. 1 pasteurized, 24¼c to 24⅜c; No. 1 creamery, 32⅜c; seconds, 32c.

Eggs—Fresh extras, 35c; fresh firsts, 30c.

Potatoes—Per bag, car lots, $1.65 to $1.40.

MONEY MARKETS

LONDON, July 22.—Money 2¾ per cent. Discount rates: Short bills 4⅛ to 3⅝ per cent; three months' bills 3⅝ to 3 13-16 per cent.

At New York

NEW YORK, July 22.—Call money steady; high 3, low 2, ruling rate 2; closing bid 2; offered at 2¼; last loan 2; call loans against acceptances 1½.

Time loans steady; mixed collateral, 30-60 days, 2¾; 4-6 months 3 to 3⅛.

Prime commercial paper 2¾ to 3⅛.

FOREIGN EXCHANGE

NEW YORK, July 22.—Foreign exchanges steady. Quotations in cents.

Great Britain—Demand 441⅝; cables 441⅞; 30-day bills on banks 438⅝.
France—Demand 5.21; cables 5.21½.
Italy—Demand 4.23½; cables 4.24.
Belgium—Demand 4.36; cables 4.66½.
Germany—Demand, per trillion, .23⅝.
Holland—Demand 38.97.
Norway—Demand 13.44.
Sweden—Demand 26.62.
Denmark—Demand 16.19.
Switzerland—Demand 12.47.
Spain—Demand 13.44.
Greece—Demand 1.78.
Poland—Demand 19⅛.
Czecho-Slovakia—Demand 2.97½.
Jugo-Slavia—Demand 1.19.
Austria—Demand .0014.
Roumania—Demand .41⅝.
Argentina—Demand 32.87.
Brazil—Demand 9.62.
Tokio—Demand 41.
Montreal—$9 7-32.

CORN IN STRONGER PLACE THAN WHEAT

No Strong Spots on Chicago Market, and Liquidation General—Better Weather for Growing Crops

CHICAGO, July 22.—The action of today's grain market suggests that a large quantity of grain has been sold during the recent advance. There have been rumors afloat for the past few days that large operators had accepted profits on their lines, and today's market would seem to corroborate this contention.

There were no strong spots in the market and liquidation seemed to be general. The advance has been rather fast, however, and a good reaction was due and no doubt will put the market in a much better technical position. Last sales were a good fraction above the day's lows, but there was no indication that the reaction had run its course.

Weather is better for growing crops and less is heard about damage to wheat. Corn is in a stronger position than wheat, and it is thought deliveries on July corn contracts will be very light.

Wheat—	Open.	High.	Low.	Close.
July	126⅝	127⅛	124⅛	125
Sept.	128⅝	128⅝	122⅝	123⅝
Dec.	123	123⅝	118⅝	123⅝
May	132⅝	133⅛	130⅛	131⅛
Corn—				
July	103⅝	107	103⅝	105
Sept.	105⅝	102⅝	100⅛	101⅛
Dec.	91	91⅛	89⅛	89⅝
May	93⅛	93⅝	93⅝	91
Oats—				
July	52⅝	52⅝	51⅝	51⅝
Sept.	46⅛	46⅝	45	45⅛
Dec.	47⅛	48⅝	47⅛	47⅛
May	51⅛	51⅛	49⅝	50⅛
Rye—				
Sept.	84	84⅛	80⅛	82⅝

NEW YORK CURB

(Supplied by R. P. Clark & Co., Ltd.)
2 O'CLOCK LIST

Industrials	Bid.	Asked.
Acme Coal	1⅛	1⅛
Centrifugal	30⅝	31⅛
Checker Cab	13	23
Durant Del.	23⅝	24
Mesabi	9½	3⅝
Hupp	7	8
Radio	4⅛	4⅛
Reo	16	16⅛
Tob. Prod. Ex.	4	4⅛
Un. Profit Sher.	5⅛	5⅝
Un. Retail Candy	5	5⅛
Cities Svc., com.	136½	137
Cities Svc., pfd.	73	73⅛
Cities Svc., Bkrs.	13½	13⅝
Oils		
Carib.	3⅝	9⅝
Federal	19	20
Glenrock	28	29
Int. Pete.	16⅛	16⅝
Merl Mexico	9⅝	2½
Mexico Oil	13	13
Mutual Oil	10⅛	10⅝
Noble Oil	7	8
Pennock	13	13⅛
Ryan Cons.	4	5
Sapulpa	1⅝	1⅝
Salt Cr. Prod.	24⅛	24⅝
Salt Cr. Cons.	7⅝	8
Wilcox	4⅝	5
Mines		
Ariz. Globe	4	6
Butte & West	13	15
Cal. Jerome	10	14
Candelabria	..	1
Cons. Copper	2 5-16	2⅛
Crown	2⅝	3⅝
Delores	25	50
Eureka	6	7
Hecla	8⅝	8⅝
Hollinger	14	14⅛
Howe Sound	2⅝	2⅝
Ind. Lead	12	12
J. C. Dev.	75	90
Kerr Lake	1⅛	1⅝
Mason Valley	1⅛	1⅝
Ny. Porcupine	20	30
Nipissing	8	2⅛
Ohio Cop.	1	1 1-16
Ray Herc.	16	18
Success	19	25
Teck Hughes	1⅛	1 3-16
Un. Eastern	40	50
Un. Verde	26	26⅛
Wayne Coal	10	50

VICTORY AND WAR LOANS

(Supplied by R. P. Clark & Co., Ltd.)

Victory Loan, 5½%—Tax Free Interest due	Buy	Sell
1927, 1st June and Dec.	102.25	103.25
1933, 1st May and Nov.	104.65	105.65
1937, 1st June and Dec.	106.25	107.65
War Loan, 5%		
1925, 1st June and Dec.	100.40	101.40
1931, 1st April and Oct.	100.30	101.40
1937, 1st Mar. and Sept.	102.90	103.30
(Payable New York.)		
Victory Loan, 5½%		
1924, 1st May and Nov.	100.00	101.00
1927, 1st May and Nov.	101.20	102.20
1933, 1st May and Nov.	102.50	103.50
1934, 1st May and Nov.	102.25	103.85
Dominion Loan, 5%		
1928, 15th April and Oct.	98.70	100.70
1943, 15th April and Oct.	100.25	101.25

NEW YORK COTTON

(By British-American Bond Corpn., Ltd.)

	Open	High	Low	Close
July	32.50	33.00	32.50	32.95
March	26.80	27.48	26.48	26.60
May	26.77	26.77	26.26	26.74
October	27.40	27.83	26.88	27.95
December	26.48	27.00	26.38	26.65

U. S. LIBERTY BONDS

Liberty 3½'s	101.15@101.18
Liberty 1st 4¼'s	102.09@102.11
Liberty 2nd 4¼'s	101.24@101.26
Liberty 3rd 4¼'s	102.12@102.13
Liberty 4th 4¼'s	102.10@102.12
U.S. Treasury 4¼'s	104.29@104.31

RAW SUGAR

(By British-American Bond Corpn., Ltd.)

	High	Low	Close
March	3.12	3.11	3.12
September	3.35	3.32	3.33
December	3.38	3.33	3.34
Spot			3⅝

METAL MARKETS

NEW YORK, July 22.—Copper firm. Electrolytic, spot and future, 12⅝c to 12⅞c. Tin firm, spot and futures $43. Iron steady and unchanged. Lead steady, spot $7. Zinc firm, East St. Louis, spot and futures $5.90 to $5.95. Antimony, spot $8.37.

At London

LONDON, July 22.—Standard copper, spot £69 10s; futures £62 10s. Electrolytic, spot £66 10s, futures £67. Tin, spot £246 12s 3d; futures £245 12s 6d. Lead, spot £33 17s 6d; futures £31 18 9d.

DOW JONES' AVERAGES

(Supplied by R. P. Clark & Co., Ltd.)
20 industrials, 82.93, up .93.
20 Railroads, 92.15, up .43, new high.
40 Bonds, 90.20, off .01.

NEW YORK SUGAR

NEW YORK, July 22.—Raw sugar, 5.02; refined, 3.40 to 3.50.

STERLING EXCHANGE

NEW YORK, July 22.—Sterling exchange strong at $4.42½ for 60-day bills and $4.41⅝ for demand.

SILVER MARKETS

LONDON, July 22.—Bar silver 34 5-16d per ounce.

At New York

NEW YORK, July 22.—Bar silver 67⅝. Mexican dollars 51⅛.

FRENCH BONDS

(Supplied by R. P. Clark & Co., Ltd.)

French Rentes 5%, 1921	59
French External 7½%, 1941	99
French External 5%, 1945	102

Grain Opinions

(Supplied by R. P. Clark & Co., Ltd.)

Bartlett Frazier: While we look for higher prices, we would buy on setbacks.

Stein Alstrin: We expect grains to move within a trading area for a while, and look for good scalping opportunities. Purchases on dips recommended.

Hulburd & Co.: Would accept profits on a part of long holdings

FLOUR IN LONDON AGAIN ADVANCES

LONDON, July 22.—The London Flour Millers' Association announce that the official price for standard grade flour advanced a shilling to forty-five shillings and sixpence per cwt. for the London area from midnight last night. This is the fourth similar advance in the last eight days.

Nanaimo Wants Schools Run by the Government

Plan Would Lessen Competition Now Prevalent Among Districts for Teachers—Recommendations Favor High School Fees Except for Brilliant Students Whose Parents Are Unable to Pay—Higher Education Called Useless for Some Children

NANAIMO, July 22.—Dr. Putnam and Dr. Weir, Provincial Government Commissioners, held a meeting last evening to examine into the educational system of the province and hear opinions in connection with school problems. Representatives were present from the school board, municipal council, Local Council of Women, Kiwanis Club and Parent-Teachers' Association, and lengthy discussions were indulged in on subjects aimed at the improvement of the system employed in the local elementary and high schools.

The legislative committee appointed by the city council to represent the board at the commission brought in the following resolutions, which Mayor Busby pointed out upon being questioned, had not been discussed or endorsed by the municipal council. They were as follows:

1. That the school system be taken over and maintained by the Provincial Government.

The following reasons are given in support of this recommendation: Standardization of public education in administration and policy. Standardization of teachers' salaries.

At present a system of competition exists throughout the province, with the result that the teachers move to and fro seeking for the highest bidder for their services, with the result that a teacher who attains a fairly good record is enticed to the city or district making the highest bid for their services.

2. That fees should be charged for higher education, such as high school or college affiliations, except, possibly, in the case of pupils of outstanding ability whose parents are unable to pay.

(a) The public school should give a good fundamental education.

(b) The man who cannot afford to keep his children at school until they reach the higher education stage has to help pay for the education of those who can afford.

(c) Large numbers of children are given higher education at public expense, who cannot possibly apply it in any useful way.

3. That some means be employed to find out public feeling in regard to the domestic science, technical education, etc., in the schools.

(a) There is a popular feeling that education costs are far too high; that there are too many so-called frills. This is evidenced by the vote of the people whenever they are given an opportunity of expressing themselves on this matter.

Mr. Robert Cain told the meeting that he wished to go on record as having domestic science eliminated from the day work, believing that the mother and the home was the proper place for girls to learn to sew and cook.

Dr. Putnam instanced cases where in his endeavor to get acquainted with conditions in the province, he had found that in large hospitals where young women entered to train, it was easy to single out the ones who had domestic science training.

Mr. Arthur Randle corroborated the statement by reference to local cases which he knew of, where the training in local domestic science had been very helpful after the girls had branched out into other occupations.

The question of teachers' salaries was also discussed. A recommendation was made that a short period be set aside for physical exercise. It was stated that the Strathcona drill was taken up in a meagre manner at the present time, and it was generally agreed that frequent short exercises were beneficial.

Mr. Barnard claimed to be adverse to pictures being hung in the schools glorifying war. He thought it did not stand for good citizenship. He thought something was wrong with the final arrangement, inasmuch as books could not be passed down to different members of the family entering the same class at different periods, and claimed to be unable to ascertain in time what books were required in order to have them landed here when school opened.

Helpful suggestions were offered by the commission to improve the present conditions. Mr. Barnard said he endorsed the scheme of the government supplying the books if any great saving could be effected, but he believed it could not, as present prices were marked at a low cost.

Most of the members present at the meeting favored the continuation of domestic science in local schools.

Nanaimo Pigeon Club Holds First Race of Season for Young Birds

NANAIMO, July 22.—The Nanaimo Pigeon Club held their first young bird race of the season from Victoria on Sunday. The airline distance is fifty-eight miles. Ninety-eight birds competed and made very slow time, taking nearly two hours to fly the distance. The results are as follows:

T. Naylor's "Beauty," Nanaimo, 893.83 yards per minute.

J. Murray's "Teaser," 889.83 yards per minute.

W. Crawford's "Bluebell," 872.44 yards per minute.

J. Schoowart's "Highball," Ladysmith, 840.76 yards per minute.

T. McLeod's "Scooter," 845.09 yards per minute.

E. Perrin's "Baby," Ladysmith, 840.76 yards per minute.

J. Micheaux's "Tar Boy," Ladysmith, 831.76 yards per minute.

Salt Spring Island Has Flower Exhibit

GANGES, July 21.—On Thursday last the Salt Spring Island Horticultural Society held a small flower show at "Barnsbury," the residence of the president, Mrs. N. W. Wilson. The judges were Mrs. E. Crofton and Mrs. Cecil Baker. The prize winners were as follows:

Three roses, distinct varieties (named): 1, Dr. Sutherland.

One rose (named): 1, Miss Hamilton.

Sweet peas, four varieties, three stems each (named): 1, Mrs. A. C. Alan-Williams; two varieties, three stems each, 1, Mrs. A. C. Alan-Williams; one variety, three stems, 1, Dr. Sutherland.

Vase of flowers, one species, any number of varieties: 1, Mrs. A. C. Alan-Williams.

Decorative bowl of annuals: 1, Miss G. Hamilton.

Pansies, six specimens: 1, Miss Hamilton.

There were several entries for each class called for on the programme and some very beautiful specimens to be seen among the numerous exhibits. A great deal of interest was shown by the members and prospective members of the society present. Tea was served during the afternoon.

Mr. Archibald Greenwell Dies at South Wellington

NANAIMO, July 22.—Archibald Greenwell, a resident of Nanaimo for upwards of forty years, passed away at his home, in South Wellington, yesterday morning, after a lingering illness.

The deceased was a native of Sydney, Cape Breton, aged 43 years, and is survived by his widow and four children, his parents, Mr. and Mrs. John Greenwell, South Wellington; two sisters, Mrs. Thomas M. Aitken, Nanaimo, and Mrs. George A. Evans, South Wellington; and three brothers, Isaac, Thomas and Donald, all residing in South Wellington.

The late Mr. Greenwell was well known in baseball and other sporting circles.

Juveniles in Tennis Tourney at Ganges

The committee of the Ganges Tennis Club organized a juvenile tournament last Wednesday at the club's headquarters, Ganges. This was the first tournament arranged for the younger players on the island, only those under 17 being allowed to compete, and it proved a most successful enterprise. Owing to the rain on Wednesday the tournament could not be completed, but was played off the following Friday. The scores were as follows: Pamelia Farquhar and Yvonne Stewart, 31 games; Betty and Kenneth Halley, 31; Denise Crofton and Alan Best, 30; Doreen Crofton and Teddy Borradaile, 28; Phyllis Taylor and Gordon Best, 28; Theodora Farquhar and Jack Breasey, 19; Gladys Borradaile and Vincent Best, 14; Shirley Wilson and Norman Best, 14; Lois Wilson and Jack Beech, 3.

Pamella Farquhar and Yvonne Stewart being tied with Betty and Kenneth Halley at 31 games, the best out of seven were played to decide the winners, and the victory went to the latter couple with a score of 4-0.

Tea, provided by the members, was served on Wednesday afternoon, those in charge being Mrs. V. C. Best and Mrs. Frank Crofton.

WEST SAANICH DANCE

A most enjoyable dance was held by the members of the West Saanich Women's Institute in their hall at Sluggetts last Friday evening. Fowler's orchestra was in attendance and a most enjoyable time was had by those present. Another of these popular dances will be held on Friday, August 1.

COLWOOD SALE

COLWOOD, July 22.—The St. John's (Colwood) Junior Women's Auxiliary will hold a sale of work tomorrow afternoon in the Colwood Hall, commencing at 3 o'clock. There will be plain and fancy work, home cooking, afternoon teas, ice cream and candy.

Galileo's Life at Arcetri

As one climbs the hill out of Florence, on the way toward Arcetri and its observatory, one soon comes to a reminder of Galileo in the little house on the Costa San Giorgio, where the great astronomer lived for a time and where he was visited by the Grand Duke Ferdinand II. But it is as we climb higher that the association with him grows stronger, until we reach the Villa of the Gioello at Arcetri itself, where he spent the last eleven years of his life, a prisoner and exile, and the ancient Torre del Gallo (Tower of the Cock) where he carried on his studies and looked out upon the stars.

This old building, now the property of the antiquarian Bardini, belonged originally to the Galli, a Ghibelline family, and was rebuilt in 1256. One of its more recent owners, Count Galletti, restored it in the style of the fourteenth century, and collected here various relics of Galileo, including several autographs, one of his portraits by Sustermans, and the original letter in which the Inquisitor of Florence gave notice to the Archbishop of Galileo's condemnation. In those days to have and to diffuse knowledge in advance of one's fellows, to say that the earth moved instead of standing still, was a dangerous thing, bringing condemnation as a heretic; and Galileo

The Colonist's Pictorial Page

Ralph S. Mahan, boy scout of Lyndhurst, N.J., who won the General Gignillaitt scholarship for boy scouts in the metropolitan area, which entitles him to education at the Culver Military Academy, Culver, Ind.

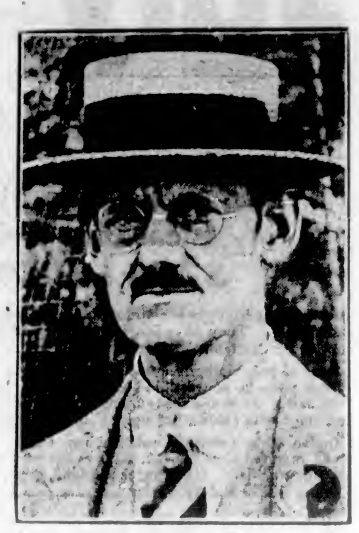

A photograph of H. T. Parry, for many years a referee at the Wimbledon tennis matches, who had a tendon in his leg broken when struck by a tennis ball

The above photograph shows Dr. Robert T. Noble, of Toronto, who was elected president of the Medical Alumnae of the University of Toronto at the annual meeting of the medical alumnae in Ottawa

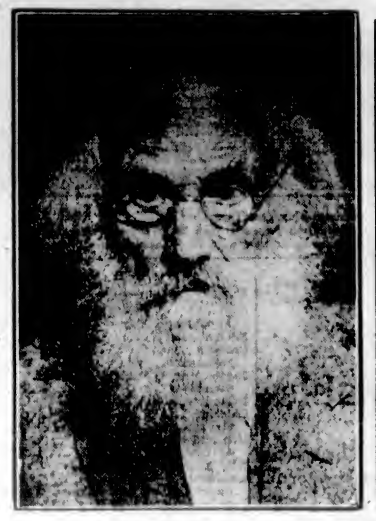

Ezra Meeker, 94 year-old pioneer, who blazed a trail to the west through Naches Pass, has announced his candidacy for representative to the Seattle State Legislature

A photograph of W. Z. Foster, who has been endorsed for the presidency of the U.S. by the Farmer-Labor party in place of Senator La Follette

A photograph of Lois Wilson, star of "The Covered Wagon," who was selected as the typical American girl to represent the moving picture interests in the pageant at London, England

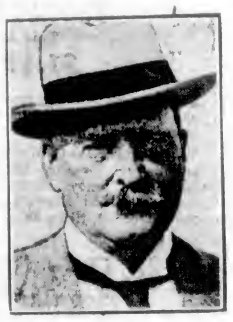

Rt. Hon. Lord Southborough, photographed on his arrival in America for a short vacation

Dr. Ruth S. G. Ho, of the Boston Floating Hospital, photographed while examining one of the children on the outing for sick and maimed children of Boston. Dr. Ho is a favorite with the youngsters

A recent photograph of Mrs. Mary L. Harnsberger, daughter of Governor Charles Bryan of Nebraska, Democratic nominee for the U.S. vice-presidency

A photograph of the prize winning float at the children's floral parade at Santa Monica, Calif. The girls at the left and right foreground are: Ranice Birch (left) and Olive Birch (right) both of Regina, Sask.

Mrs. Anna Weihart, mother of five children, who won the spelling championship of Cincinnati in which thousands of mothers, fathers, teachers and students participated

A photograph of Miss Fanny E. Holtzmann, the youngest member of the American Bar Association. Her clientele, it is said, is practically a list of who's who on Broadway

Above are shown from left to right: The Duke of York, the Marquess of Cambridge and Mr. Romer Williams photographed at the Richmond Royal Horse Show

The above photograph shows competitors crawling under the net during the obstacle race at the annual sports of the London County Council Staff Association held at Crystal Palace recently

Rabbi Joseph Taxay, of Cincinnati, age 23 years, who established a record by completing the standard nine-year theological course in five years. He was formerly a police reporter on a Pittsburg paper

The above photograph taken at the meeting of the Canadian Bar Association at Chateau Frontenac shows, from left to right: Sir James Aikins, Lt.-Governor of Manitoba; Hon. Chief Justice Martin of Montreal, and Hon. Chief Justice Harvey of Alberta.

Boston Girl Scouts Start Voyage to See British Empire Exhibition

European Attractions Have Proven Irresistible to More Canadians and Americans This Year Than Ever Before. The British Empire Exhibition Has Stimulated Transatlantic Passenger Travel to a Great Extent and a Large Number of Conducted Tours Have Been Arranged With the Wembley Show as the Main Feature of the Itinerary. These Boston Girl Scouts Recently Sailed From Montreal on the Canadian Pacific SS. Montreal for Europe and the Exhibition.

Victoria Pair Wins Way Into Finals of Sectional Doubles

Gordon and McCallum Eliminate Seattle City Champions and Will Meet Peers Brothers—Turenne Beats Proctor in Singles, Victorian Having Injured Ankle—Howard Langlis, of Seattle, Wins Boys' Championship

VANCOUVER, July 22.—Howard Langlis, of Seattle, will represent the Pacific Northwest Lawn Tennis Association in the United States national junior championship tournaments. The blonde eighteen-year-old youth from the Sound city earned this right on the courts of the Vancouver club this afternoon, when he defeated T. C. L. McMaster, the rangy Vancouver boy, 6-2, 3-6, 6-3, 6-1.

Oswold, of Spokane, won the boys under 15 years event of the Northwest tournament by accounting for J. Rhine, of Portland, in straight sets, 6-3, 6-1.

Turenne Beat Proctor

Jack McGill, of Vancouver, and Leon de Turenne, of Seattle, will battle for the international singles honors Wednesday, the former beating his clubmate, A. S. Milne, and Turenne beating J. S. Proctor, of Victoria, today.

The Peers brothers, of Vancouver, and Gordon and McCallum, of Victoria, will contest the finals in the sectional doubles also tomorrow. The winning team qualifies to compete at Forest Hills for the United States national titles in this section.

Today the Peers brothers downed Sparling and Ryall, of Laurel, Vancouver, while the Victoria pair defeated the Langlis brothers, Seattle city champions.

The large gallery forgot all about the juniors and the boys who staged their battles amid wind and dust on the hard courts. Howard Langlis gave a grand exhibition of how to ace an opponent's service. McMaster invariably got his first service over with more than a little speed. Langlis, however, took it with comparative ease and slammed it back down the side line.

He scored a flock of points this way. Advantage in this respect and McMaster's errors in returning into the net gave Langlis an edge. McMaster rallied and assumed the upper hand in the second set, but the Seattle boy came back in the third and fourth. A double fault by McMaster finished the match.

Oswold's triumph was convincing. The young Spokane lad was never in any trouble and his star was just as much in the ascendant as against Clist and Brown on the previous day.

A Splendid Game

Although beaten by Turenne, Jack Proctor, of Victoria, played a splendid game and earned the plaudits of the gallery time and again for winning points cleverly. Despite this, however, he made several misplays, which as it turned out cost him dearly. He was never in trouble with Turenne's service, yet he lost the first set at 6-3. He fared no better in the second, being beaten 6-1. The score in both these sets would indicate that Proctor was out of the hunt, yet such was not the case. Proctor served well, took the net by following up his serve and could generally reach everything. Errors at critical stages proved his downfall.

Proctor came back in the third set, and won at 6-4. In this set he was not as good as in the first set, the deciding factor being the flock of errors made by Turenne. After the respite, Turenne won the match after the players had battled on even terms for six games. Proctor played with a sprained ankle, which naturally hampered his court movements.

Against McGill, Milne beat himself oftener than McGill beat him. Milne made an enormous number of errors, and mostly at times when he had wonderful opportunities to make kills. Times without number he was at the net and the point within his grasp, when he slashed the ball into the net. McGill won in straight sets, 6-2, 9-7, 6-3. McGill was his usual steady self, retrieving balls from seemingly impossible positions and ever striving to keep his opponent from taking the net.

A Great Battle

McCallum and Gordon staged a great battle with the Langlis brothers, finally winning 9-7, 6-4, 6-0.

Howard Langlis went right back on the courts after beating McMaster, and was going as fast at the finish as when he started early in the afternoon. McCallum and Gordon were much steadier, while the experience of Gordon was a vital factor. His experience has weathered many a storm during the last decade, and before that, too. The Langlis brothers were outclassed in the final set and never got a game.

Annual Meeting

VANCOUVER, July 22.—H. F. Gray, of Portland, was re-elected president of the Pacific Northwest Tennis Association at last night's annual meeting, held at the Quadra Club. W. F. Blake, of Seattle, was named vice-president, and E. J. H. Cardinall, of Vancouver, secretary, in succession to E. V. Young, of Vancouver.

Next year's Pacific Northwest tourney will be held at Seattle, and will be run in conjunction with another series at the Sound City. The suggestion that the Pacific Northwest event be extended over a full week, and run separate from any other, was not received favorably.

The order for club tournaments was changed. Hitherto the order has read: Spokane, Portland, Seattle, Vancouver, Victoria, Tacoma and Laurel. In future it will read Spokane, Portland, Tacoma, Seattle, Vancouver, Victoria and Laurel. The change was made at the request of Tacoma.

Mainland Championships

VANCOUVER, July 22.—Casey and Suhr, the California pair, provided the feature match in the Mainland championships this morning, on the courts of the Vancouver Lawn Tennis Club. They won easily over Muir and Dixon, a Vancouver pair, in the first round of the men's doubles, 6-0, 6-0. Most of the games were love affairs, Casey's terrific service putting the local players off their usual game.

Marion and Turenne, of Seattle, disposed of the Japanese entry in the doubles, Matsubayasaki and Iwasaki going down to defeat 6-0, 6-2.

In the third round of the men's singles, in which local players figured, McGill beat McCallum, Victoria, 6-2, 6-3, while Sparling won from Gordon Shields 6-2, 6-2, and Milne defeated McCrossman 6-0, 6-2. Merrill defeated Rhine, 6-1, 6-2.

Cricket Tournament

Yesterday's winners — Incogs and Five C's.

Today's matches—Incogs vs. Albions, at University School. Five C's vs. Cowichan, at Beacon Hill.

Boxers Matched for Preliminary Bouts Of Wednesday's Show

The preliminary bouts for the Bayley-Allen 10-round contest for the Canadian lightweight championship, which is to be staged at the Armories next Wednesday, are as follows:

Semi-wind-up—Heavies: McAllister (Victoria) vs. Snelling (Victoria).

Lightweights—Bradshaw (Duncan) vs. Sperraton (Ladysmith).

Feathers—Woodley (Victoria) vs. Best (Duncan).

Bantams—Pastro (Victoria) vs. Lewis (Victoria).

Dustweights—Leask (Victoria) vs. Holman (Duncan).

All of the above bouts, according to Promoter Billy Davies, should be very closely contested, as the boys are very evenly matched. Most of the local boys have been working out with the principals in the main event, and they are in the best possible condition.

GRADS WIN AGAIN

STRASBOURG, Alsace-Lorraine, July 21.—The Edmonton Commercial Grads' basketball team won the European and world's championships here Saturday night by defeating the Strasbourg team, 37 to 8. The Edmonton girls played a scientific game. Every attack was featured by signal play, which rarely went wrong. A huge crowd attended and the game was played under the patronage of the British consul.

LEAGUE BASEBALL

National

At Chicago, first—	R.	H.	E.
Boston	3	11	1
Chicago	1	3	1

McNamara and O'Neil; Keen, Jacobs and O'Farrell, Hartnett.

Second—	R.	H.	E.
Boston	1	7	0
Chicago	8	11	1

Stryker, Lucas and Gibson; Aldrich and Hartnett.

At Cincinnati—	R.	H.	E.
New York	9	17	1
Cincinnati	4	9	0

Barnes, Ryan and Snyder, Gowdy; Donohue, Sheehan, May and Hargraves, Wingo.

At Pittsburgh—	R.	H.	E.
Brooklyn	4	4	0
Pittsburgh	1	6	0

Osborne and Taylor; Morrison Yde and Smith. Called end of fifth, rain.

At St. Louis—	R.	H.	E.
Philadelphia	5	5	2
St. Louis	2	12	1

Oeschger, Couch and Henline; Dickerman, Dyer and Gonzales.

American

At Washington, first—	R.	H.	E.
Chicago	4	8	1
Washington	0	5	1

Thurston and Schalk; Mogridge, Speece and Ruel.

Second—	R.	H.	E.
Chicago	1	6	2
Washington	4	10	1

Cvengros and Crouse; Ogden and Ruel.

At Boston—	R.	H.	E.
Cleveland	3	9	2
Boston	4	13	0

Smith and Myatt; Fullerton and Picinich.

At Philadelphia—	R.	H.	E.
St. Louis	5	6	0
Philadelphia	3	8	1

Vangilder, Lyons and Severeid; Hasty, Harris, Meeker and Perkins.

At New York—	R.	H.	E.
Detroit	3	7	0
New York	1	9	0

Wells and Woodall, Pennock and Hoffmann.

Coast

SACRAMENTO, July 22.—Bryan, the Texas League hurler picked up by the Tigers, met up with his first defeat in the five games that he has pitched for the Vernon outfit here today, 8 to 7. Pick, pinch hitting for Mollwitz in the ninth, scored Koehler with the winning run on a single.

	R.	H.	E.
Vernon	7	12	1
Sacramento	8	16	0

Bryan and Hannah; Hughes and Koehler.

LOS ANGELES, July 22.—Los Angeles took the opening ball game of the series with Seattle here today, 4 to 3. Welsh's error allowing the tying run to score, followed by Spencer's double gave the Angels the victory in the eighth inning.

	R.	H.	E.
Seattle	3	7	2
Los Angeles	4	8	0

Sutherland and E. Baldwin; Payne and Spencer.

SAN FRANCISCO, July 22.—Shutting out Portland 5 to 0 in the first game of the series today, San Francisco gained one game on Seattle who lost to the tailend Los Angeles Club, 4-3. Knocking out six hits in the third inning, the Seals clinched the game by scoring four runs.

	R.	H.	E.
Portland	0	7	2
San Francisco	5	11	0

Leverenz and Daly; Mitchell and Yelle.

SALT LAKE CITY, July 22.—Salt Lake took the opening game from Oakland today, 13-9. Both Krause and Kallio were hit hard and costly errors permitted the score to mount.

	R.	H.	E.
Oakland	9	16	2
Salt Lake	13	19	2

Krause and Baker; Kallio and Cook.

CLUB STANDINGS

National

	W.	L.	Pct.
New York	57	30	.655
Chicago	51	37	.580
Brooklyn	47	41	.534
Pittsburgh	45	40	.529
Cincinnati	47	45	.511
St. Louis	37	52	.416
Philadelphia	35	53	.398
Boston	34	55	.382

American

	W.	L.	Pct.
Detroit	52	38	.578
New York	52	39	.571
Washington	51	40	.560
St. Louis	44	44	.500
Chicago	44	45	.494
Cleveland	41	49	.456
Boston	39	50	.438
Philadelphia	26	54	.400

Coast

	W.	L.	Pct.
San Francisco	60	47	.561
Seattle	58	48	.547
Sacramento	56	50	.528
Oakland	53	55	.491
Vernon	53	55	.491
Salt Lake	52	54	.491
Los Angeles	49	59	.454
Portland	47	60	.439

Andrew W. Mellon, secretary of the U.S. Treasury, started in business as a lumber merchant.

UNITED WESTON WINS FOOTBALL

DEFEATS CUMBERLAND BY TWO GOALS TO NIL

Montreal Explosives Will Be Other Team in Final of Connaught Cup Series for Championship

WINNIPEG, July 22.—United Weston, Manitoba's representatives, advanced into the finals of the Connaught Cup by defeating the strong Cumberland team, of Vancouver Island, two to nothing, in the second and final game here tonight. The teams battled to a scoreless draw in the first game. Weston now meets the Canadian Explosives team, of Montreal, for the Dominion championship on Thursday and Saturday.

It was real cup-tie football, and close and hard checking was evidenced. Alex. Slidders, the hefty and bustling centre of the locals, accounted for both goals in the first half, heading in Derby's pass after thirteen minutes of play, and duplicating this same feat on Lang's cross twenty minutes later. Cumberland had their share of the play, but they tried to work their way through the strong local team's defence instead of shooting from outside. Weston played a winning match and gave the Westerners little chance to settle down to their short passing tactics, and for the most part played a defensive game in the final session.

Lacked the Punch

Cumberland had several good openings, but lacked the punch to put the ball into the net. The defence of Weston was the big factor in the team getting into the finals. Derby had far more shots to handle than Blair, of Cumberland, and cleared everything in clean-cut fashion. The King brothers and the entire half line were sound, and gave the visiting forwards very little chance to settle. Conti, at centre half, was the outstanding player for Cumberland, and worked like a Trojan. Monaghan and Blake also played well on the half line. "Billy" Milligan was the best of the forwards, and his playing at inside right was a treat.

Line-Up

Cumberland—Blair, Ackroyd, Stewart, Monaghan, Conti, Brake, Deluce, Milligan, Graham, Turner and Bannerman.

Weston—Derby, A. King, D. King, Foxon, Matthews, McNeil, Lang, J. Derby, Slidders, Clarke and Grant.

Explosives Win

FORT WILLIAM, Ont., July 22.—In a game that was hard and rough all through, Montreal Explosives tonight won the right to go West for the finals of the Connaught Cup, by defeating Fort William C.P.R., two goals to nothing in the aggregate and one goal to nothing in tonight's game.

The first half was a very even break, the Fort William team having the edge on their opponents at the start and keeping the ball dangerously near the Montreal goal. But they missed one shot and the positions were reversed, and they had to work hard to keep the visitors from scoring. The Explosives started out hard in the second half, and in seven minutes put through a goal with a low kick that was too fast for Ross. The only chance that the C.P.R. got for evening the scores was when they had a penalty kick on the Montreal goal; but Langlands was on the spot and stopped it. From that time, for the balance of the half, Montreal had the better of the game, but the Fort William defence was too strong, and they failed to score again, leaving the game standing one to nothing in Montreal's favor.

Carpentier Favored To Win From Tunney

NEW YORK, July 22.—Georges Carpentier, colorful French heavyweight, will make one last endeavor to re-establish himself as a light-heavyweight of the top rank when he steps into the ring against Gene Tunney, United States light-heavyweight champion, at the Polo Grounds, Thursday night. Carpentier will enter the ring with Tunney a 3 to 2 favorite, but those who have seen the French battler getting in trim predict that the Carpentier who meets Tunney will be a vastly improved fighter from the one who dropped for the count at Boyle's Thirty Acres in 1921.

CATCHER'S SKULL FRACTURED

CHICAGO, July 22.—The Chicago Cubs lost the services of one of their star catchers for about a month when Bob O'Farrell's skull was fractured in the first game off McInnes' bat in the first inning, the ball striking his mask, driving the top of it into his forehead.

TODAY'S RADIO

Programme of Principal Western Broadcasting Stations

Arranged on Pacific Standard Time—all time p.m. unless indicated.

KPJC (Seattle, 270)—3:30-4:30, 5:35-15:00.
KFOA (Seattle, 455)—5:30-10:00.
KDZE (Seattle, 370)—12:30-1:30.
KJR (Seattle, 384)—7:30-8:30.
KFHR (Seattle, 283)—4:30-5:35, 6:30-7:30.
KGW (Portland, 492)—12:30, 3:30, 7:30-11:00.
KHJ (Los Angeles, 395)—12:30-1:15; 2:30-3:30, 6:45-7:30, 8:00-12:00.
KFAE (Pullman, Wash., 326)—5:30-9:30.
CFCN (Calgary, 410)—5:30-10:30.
CKCD (Vancouver, 410)—5:30-9:30.
CJCA (Edmonton, 430)—4:30-7:00; 7:30-9:30.
KDKA (Pittsburgh, 320)—3:00-7:00.
KYW (Chicago, 536)—4:30-12:00.
WBAP (Fort Worth, 476)—5:30-8:45.
WDAF (Kansas City, 411)—4:00-11:00.
WDAF (Chicago, 360)—5:00-11:00.
WEAF (New York, 492)—4:00-7:00.
WGN (Chicago, 370)—4:00-10:00.
KFKX (Hastings, Neb., 341)—3:00-7:00.
KFMQ (Los Angeles, 278)—3:30-4:30; 6:30-7:30.
WLS (Chicago, 345)—7:00-9:00.
WQJ (Chicago, 448)—5:00-12:00.

DAVID SPENCER, LTD.

BEST QUALITIES — Store Hours—9 a.m. to 6 p.m.; Wednesday to 1 p.m. — SUPERIOR VALUES

July Sale

Women's Coats, $7.98 and $9.98

Women's Coats at Special Clearance Prices $7.98 and $9.98

Coats of superior grade cloth, smartly patterned in combination stripes and checks. They have large collars, patch pockets and one-button fastening. On sale for **$7.98**

Coats of polo cloth, designed with one-button fastening. These have patch pockets, convertible collars, and shown in shades of mustard, tan, fawn, green and rose; mixtures and checks, and trimmed with cable stitching. Values $11.96, for **$7.98**

Raglan Style Tailored Coats in check effects, some with leather buttons, inverted pleat in back, patch or slit pockets and half lined. Some in side-tie effect. The shades are sand, green and sand. Values $12.95 and $16.95 for **$9.98**

Snowflake Silk Mixture and Vacation Floss Per Ball, 13c

Snowflake Silk Mixture and Vacation Floss. Shades shrimp, turquoise, peach, rose, light wisteria, marigold, sky, brown, black and white. Clearing at, a ball ..... **13¢**
—Wools, 1st Floor

Pongee Blouses Natural Shade, $3.95

Pongee Blouses, made in tuck-in style. They have Peter Pan or convertible collars and long sleeves. Sizes 36 to 44. Each **$3.95**
—Blouses, 1st Floor

Women's Sweaters

This Morning's Specials

$1.49 and $3.29

Cardigan Sweaters in small sizes, plain knit, with two pockets and five-button fastening. Shades are navy blue, peacock, fawn, rose and black. On sale for **$1.49**

White Sleeveless Cardigans with checked fronts; yellow, jade and navy. Brushed Wool Sleeveless Cardigans with plain backs and fancy fronts; fawn, brown, pearl and peacock. Sizes 36 to 42. Sleeveless Cardigans with pearl and peacock check fronts. Sizes 38 to 42. ..... **$3.29**

20 Only Children's Sweaters Regular $1.25, for 59c

Children's All-Wool Pull-Over Sweaters, in novelty style with "V" neck, tie-band at waist, and long sleeves. Shades are blue, green or red. For the ages of 2, 3 and 4 years. Values to $1.25, for ..... **59¢**
—Children's, 1st Floor

This Morning's Shoe Specials

Women's Boudoir Slippers of colored suede, with pompon and rubber heel. $2.00 values for **$1.45**

Children's Canvas Sandals, with rubber heels, brown and white. Sizes to 2. A pair **$1.00**

Boys' Brown Running Shoes, sizes 1 to 5. A pair **$1.20**

This Morning's Bargains in the Men's Furnishings

Men's Chamoisette Gloves, will wash well, sizes 7 to 8, shades grey, natural or putty. Regular $1.00 value, a pair ..... **50¢**

Men's Work Gloves, with gauntlet wrist, pigskin palm and muleskin back, will wear well. Regular $1.00. On sale for ..... **79¢**

"Lanky Bill" Ties in the newest shades. Regular 50c for ..... **39¢**

Men's English-Made Art Silk Ties, in new shades. Regular 50c value for ..... **39¢**

Men's White Cambric Handkerchiefs. Regular $1.50 a dozen for, a dozen **$1.00**

Men's Black Cashmere Socks, of pure wool, Penman's and other Canadian Brands, sizes 9½ and 10. Regular 50c ..... **3 for $1.00**

Men's Cotton Socks for Summer wear, shades brown, black and grey. Regular 25c. On sale at ..... **3 for $1.00**

White Irish Lawn Handkerchiefs, extra large with satin border. Regular 25c. Special this morning ..... **3 for 50¢**

Boys' and Men's Composition Rubber Belts with adjustable buckle, shades are black, brown or grey. Each ..... **19¢**
—Men's Furnishings, Main Floor

Hosiery for This Morning

Women's Pure Silk Hose, shades Piccadilly, castor, graphite, navy and grey. Regular $1.50 for ..... **69¢**

Women's Novelty Stripe Silk Hose, with seamless feet and double spliced heels and toes; camel, black, beige, brown, polo and grey; sizes 8½ to 10. A pair **$1.25**

Fibre Silk Hose, with mercerized lisle tops, double heels, soles and toes. Shades are black, brown, camel, polo, new grey, beige and white. A pair ..... **98¢**

Women's Light Weight Lisle Hose, with wide garter hem and reinforced feet; sizes 8½ to 10. A pair ..... **50¢**

Children's Fine Lisle Socks, with turn-down tops of sky, white, pongee, brown and black; sizes 4 to 8. A pair ..... **35¢**

Girls' Fine Lisle Thread Stockings, 1-and-1 rib, with seamless feet and double spliced heels and toes. Shades are camel, brown, white and black. A pair ..... **50¢ and 75¢**
—Hosiery, Main Floor

Women's Envelope Chemises, 75c

Envelope Chemises of good grade white cotton; made with straight hemstitched top and shoulder straps; pink and white. This morning's special, each ..... **75¢**

Envelope Chemises of fine mull, made with built-up shoulders and trimmed with hemstitching; pink only. Each ..... **75¢**
—Whitewear, 1st Floor

Men's "Toyo" Panama Hats, $1.85

"Toyo" Panama Hats, made in fedora style, and are light and cool for Summer wear. Sizes 6¾ to 7¼. Special, each **$1.85**
—Main Floor

This Morning's Specials in the Furniture Dept.

12 Only, Woven Wire Camp Cots, with cable supports, mounted on strong wood frames; size 2 ft. 2 in. x 6 ft. Each **$3.50**

Six Only, Steel Folding Camp Cots, with Simmons link fabric spring and mattress to fit. Each, complete for **$7.50**

12 Folding Camp Stools, with hardwood frames and duck tops. Each ..... **75¢**

12 Sea Grass and Reed Arm Chairs, with closely woven seats and backs; green or natural finish. Each **$5.90**
—Furniture, 2nd Floor

Boys' Wash Hats, Value $1.25, for 45c

Boys' Wash Hats, made of piqüe and fine drill and crash; several styles, good qualities. Regular $1.25, for, each ..... **45¢**
—Main Floor

Boys' and Girls' Straw Hats, $1.25 Value for 59c

White Straw Hats for boys or girls, of good grade, trimmed with white silk band and with gold letters in front. Suitable for the ages of 4, 5 and 6 years. Values to $1.25, for, each ..... **59¢**
—Children's, 1st Floor

Women's Swiss Rib Vests and Combinations

A Sale of Samples

Women's Swiss Rib Vests, in wool and silk and wool; various styles. Combinations in same grades. Also Children's Vests and Combinations. Priced, up from ..... **75¢**
—Knit Underwear, 1st Floor

Women's Cotton Drawers and Bloomers

Drawers of good grade white cotton, open or closed styles. They are trimmed with wide, tucked flounces and are special value at, a pair ..... **58¢**

Bloomers of good grade dimity, with double elastic at knee; all sizes. Shades are pink, mauve and peach. A pair **$1.15**
—Whitewear, 1st Floor